## [redacted] La Quinta

[redacted]: R3549493

[redacted]: 6

[redacted]: [redacted]

[redacted]: 6

[redacted]: [redacted]

[redacted]

M²: 861

[redacted]: [redacted]

[redacted]: 5 700 000 €

[redacted] : 18th [redacted] 2026

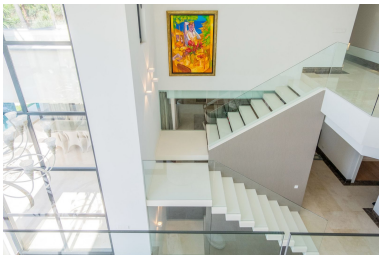

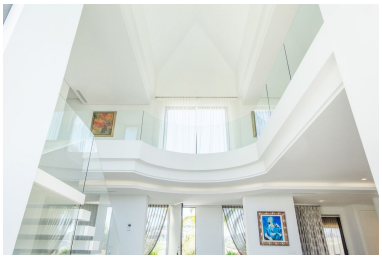

---

[redacted]:State of the art brand new villa offering the best panoramic sea and golf views. This exquisitely designed, furnished and decorated mansion is great for entertaining guests as it has plenty of open spaces. Located in the gated and secure community El Herrojo, within La Quinta, Marbella West, only a short drive to Marbella and Puerto Banus.

---

[redacted]:

None, None, [redacted], [redacted], [redacted], [redacted], [redacted] [redacted] [redacted], [redacted] [redacted] [redacted], [redacted] [redacted], None, [redacted] [redacted], [redacted] [redacted], [redacted] [redacted], [redacted] [redacted], [redacted]