■■■■■ ■ Puerto Banús

■■■■■■■■■■■: R3569524

■■■■■■■■: 6

■■■■■■■: 7

M²: 1 028

■■■■: 6 150 000 €

■■■■■■: ■■■■■■■■

■■■■■■■ ■■■■■■■■■■■■■■: ■■■■■■

■■■■■ ■■■■■■■ : 16th ■■■■■■■ 2026

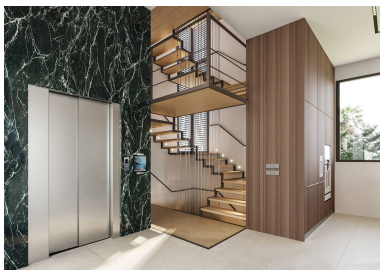

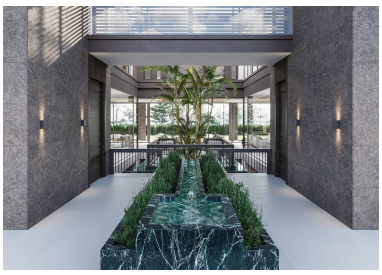

[redacted]:IMPRESSIVE VILLA NEXT TO PUERTO BANUS WITH LARGE PLOT Spectacular house, located in a privileged location, just a few minutes from Puerto Banus and the beach, in one of the most luxurious and exclusive areas of Marbella. Brand new property with the highest qualities, consisting of a total of six bedrooms. Externally it has a plot of more than 2,000m2 with a private pool.

[redacted]:

None, [redacted], [redacted], [redacted], [redacted], [redacted], [redacted],
None, [redacted], [redacted], [redacted], [redacted], [redacted], [redacted]