[redacted] Benahavís [redacted]: R3586873

[redacted]: 2

[redacted]: [redacted]

[redacted]: 2

[redacted] [redacted]: [redacted]

M²: 100

[redacted]: [redacted] [redacted]

[redacted]: 315 000 €

[redacted] [redacted] : 26th [redacted] 2025

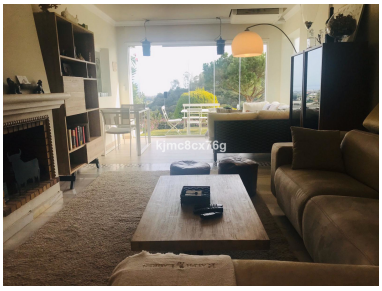

[redacted]:Sensational 2 bedroom ground floor apartment in the prestigious Los Almendros de Benahavis. Contemporary decoration makes us fall in love in this cozy home, where we enjoy its beautiful views of nature and the sea since we entered it. It has a large kitchen communicating with the living room, which has an elegant fireplace as an exquisite complement to props. It is also worth noting a fabulous reading corner that precedes the garden, separated from the apartment by a glass door that makes it brighter without reducing its privacy. The master bedroom is en suite, with a bathroom renovated with taste and style. From it you can enjoy the same views as from the lounge, ensuring relaxation and tranquility. The apartment has another good size bedroom, next to the second bathroom, also completely renovated. Los Almendros is located in an enviable enclave, surrounded by nature, but at the same time accessible to reach the center of Benahavis, San Pedro or Marbella in a short time, as well as the beach and several golf courses among which Los Arqueros or La Quinta.

[redacted]:

[redacted], [redacted], [redacted], [redacted] [redacted] [redacted], [redacted] [redacted] [redacted], [redacted] [redacted], None, [redacted] [redacted], [redacted] [redacted], [redacted] [redacted], [redacted] [redacted], [redacted], [redacted]