[redacted] Puerto Banús [redacted]: R3592087

[redacted]: 3

[redacted]: [redacted]

[redacted]: 3

[redacted]: [redacted]

M²: 190

[redacted]: [redacted]

[redacted]: 800 000 €

[redacted] : 3rd [redacted] 2026

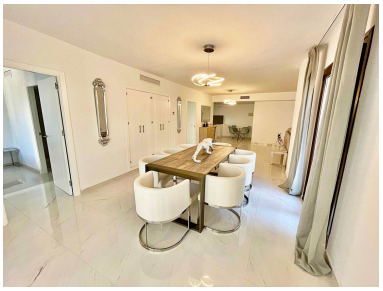

[redacted]:Beautifully renovated and refurbished apartment in the perfect resort of Jardines del Puerto. Luxurious three bedroom first floor apartment, ideally located within walking distance to the beach, luxury shops and restaurants, in one of Puerto Banús most popular areas within a high-end residential complex private, secure and with concierge service. Nice garden views and big terrace situated right over the plaza.

[redacted]:

[redacted], [redacted], [redacted], None, [redacted], [redacted], [redacted], [redacted], [redacted]