[redacted] [redacted] Marbella [redacted]: R3597545

[redacted]: 3

[redacted]: [redacted]

[redacted]: 1

[redacted]: [redacted]

M²: 95

[redacted]: [redacted]

[redacted]: 259 000 €

[redacted] : 7th [redacted] 2026

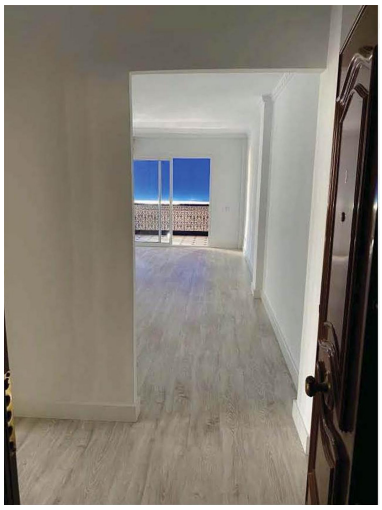
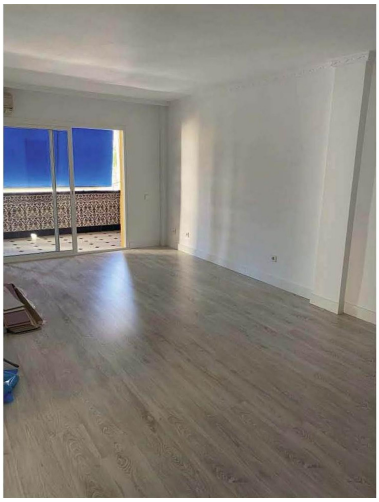
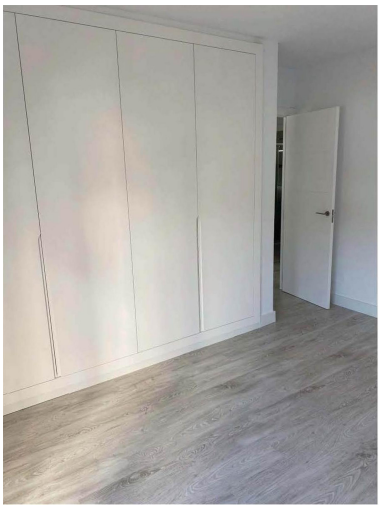

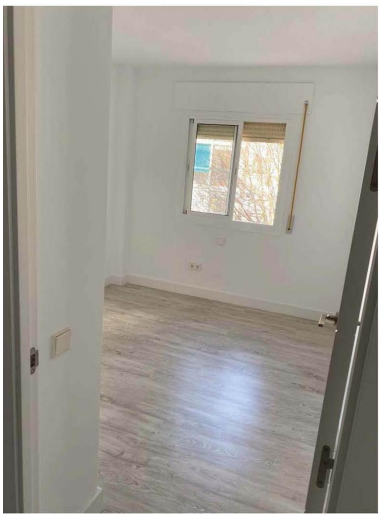

[redacted]:Magnificent home in the heart of Marbella, a few minutes from downtown, an area that has all kinds of services. It consists of living room, fully equipped kitchen, 3 bedrooms with fitted wardrobes, 1 bathroom and 2 terraces. It has been recently renovated, with wooden floors, A / C. You have € 80 / month of community expenses with water included. It has a closed parking space .. VISIT HIM.

[redacted]:

None, None, [redacted], [redacted] [redacted] [redacted], [redacted], None, [redacted] [redacted], [redacted]