+34 607 084 418

VICTORIA MALKOVA

info@advokat-v-ispanii.ru

[redacted] The Golden Mile

[redacted]: R3600359

[redacted]: 3

[redacted]: [redacted]

[redacted]: 2

[redacted] [redacted]: [redacted]

M²: 93

[redacted]: [redacted] [redacted]

[redacted]: 339 000 €

[redacted] [redacted] : 29th [redacted] 2024

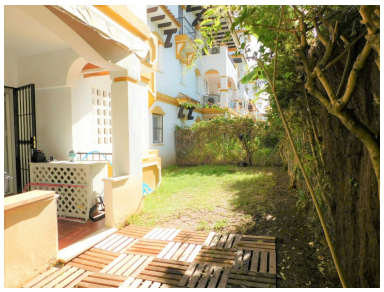

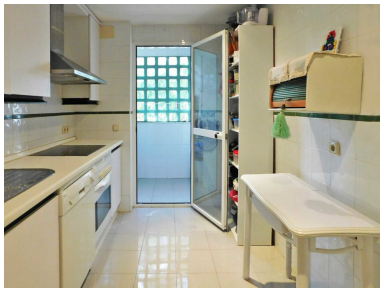

[redacted]:MILLA DE ORO - HACIENDA NAGUELES - Ground floor apartment with 3 bedrooms located on the corner with what has a large garden of 48 mtrs. and a terrace of 14.60 mtrs. It has a spacious living room that leads to the terrace and west facing garden with access to the garden and the pool. Master bedroom suite, large closets and air conditioning in all rooms. This apartment is located in a gated complex with 24 hour security, 2 swimming pools and a tennis paddle court. It has an exceptional location on the Golden Mile and excellent access. It is a very consolidated area a few mtrs, from the beach, supermarkets, restaurants, schools and bus stops. The price includes a parking space.

[redacted]:

None, [redacted], [redacted], [redacted] [redacted], None, [redacted] [redacted], [redacted] [redacted], [redacted]