## [redacted] Calypso

[redacted]: R3611819

[redacted]: 1

[redacted]: [redacted]

[redacted]: 1

[redacted] [redacted]: [redacted]

M²: 39

[redacted]: [redacted] [redacted]

[redacted]: 115 000 €

[redacted] [redacted] : 3rd [redacted] 2025

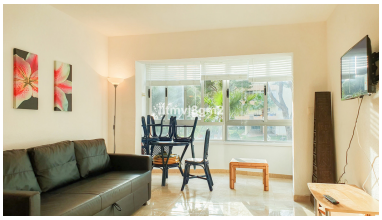

---

[redacted]:Investment oportunity! Spacious middle floor studio situated within a 5 minute walk to the beach and just meteres away from restaurants, supermarkets, banks, public transport and other amenities. Studio has been reformed and offers a spacious and bright living room, good size bathroom with a walking shower and natural light and a convenient kitchenette. This gated urbanisation offers lusciuos communual areas with a good size swimming pool to ejoy in the summer. Ideal holiday home or investment.

---

[redacted]:

None, None, [redacted], [redacted] [redacted], [redacted], [redacted] [redacted], [redacted] [redacted], [redacted] [redacted], [redacted]