[redacted] Los Flamingos

[redacted]: R3645974

[redacted]: 3

[redacted]: 2

M²: 153

[redacted]: 470 000 €

[redacted]: [redacted]

[redacted]: [redacted] [redacted]: [redacted]

[redacted]: [redacted] [redacted]

[redacted] [redacted] : 17th [redacted] 2026

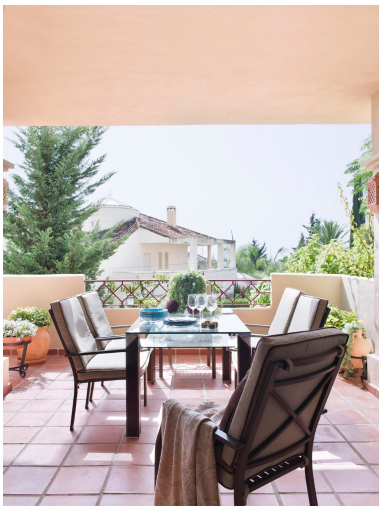

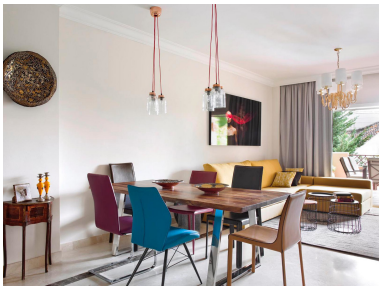

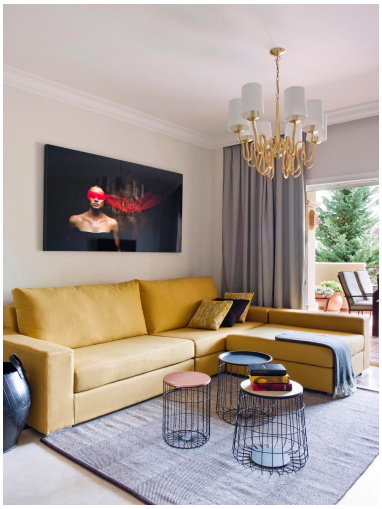

[redacted]:Fabulous apartment in a sought after urbanization in the famous Los Flamingos Golf area. Recently renovated apartment with high quality furniture, it consists of living room with an access to a precious large terrace, a fully equipped kitchen 3 spacious and sunny bedrooms and 2 bathrooms. The apartment is surrounded by gardens with a beautiful pool, next to the famous Hotel Villa Padierna, just 600 meters from the sea, and 10 minutes by car from Estepona and Marbella, very close to pharmacy, restaurants, supermarkets and all kinds of shops.

[redacted]:

[redacted], [redacted], [redacted] [redacted] [redacted], [redacted] [redacted], [redacted], None,
[redacted] [redacted], [redacted] [redacted], [redacted] [redacted], [redacted], [redacted]