[redacted] Riviera del Sol

[redacted]: R3658739

[redacted]: 2

[redacted]: [redacted]

[redacted]: 2

[redacted] [redacted]: [redacted]

M²: 85

[redacted]: [redacted] [redacted]

[redacted]: 195 000 €

[redacted] [redacted] : 8th [redacted] 2025

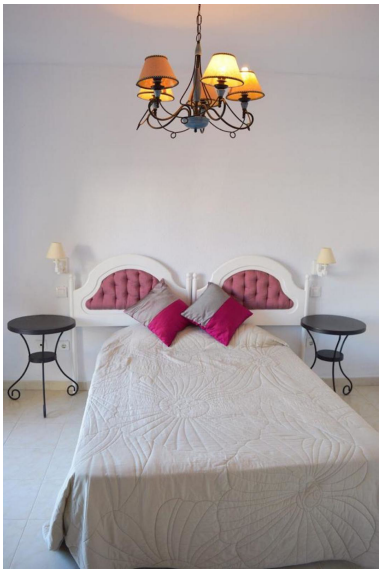

[redacted]:Beautiful 2 bedroom apartment in the complex of Terrazas del Sol on the Riviera del Sol in Mijas Costa Spain near the famous golf courses. The property consists of a living / dining room, a fitted kitchen, 2 bedrooms, 2 bathrooms (1 en suite). Panoramic sea views. The kitchen will be delivered furnished with oven, glass ceramic hob and cooker hood. The communal areas include beautifully maintained garden areas, including a communal swimming pool. There is an underground car parking place with the property. Ideal apartment for a holiday home or year round living.

[redacted]:

[redacted], [redacted], [redacted], [redacted] [redacted] [redacted], [redacted] [redacted], [redacted], None, [redacted] [redacted], [redacted] [redacted], [redacted] [redacted], [redacted], [redacted]