+34 607 084 418

VICTORIA MALKOVA

info@advokat-v-ispanii.ru

[redacted] [redacted] Alhaurín el Grande

[redacted]: R3660377

[redacted]: 2

[redacted]: 2

M²: 92

[redacted]: 265 000 €

[redacted]: [redacted]

[redacted] [redacted]: [redacted]

[redacted]: [redacted] [redacted]

[redacted] [redacted] : 5th [redacted] 2026

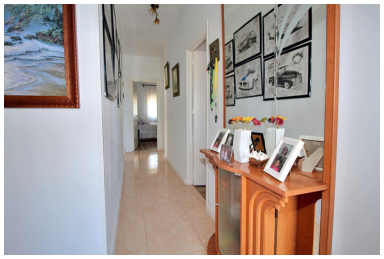

[redacted]:Villa located in a very quiet Private Urbanization and just 2 minutes from the "Lauro Golf" golf course with community pool and tennis court. The house is located on a 630m2 plot and has 2 bedrooms, 2 bathrooms, one of them en suite, a fully fitted kitchen, a living room and two porches, one rear and one front. In the garden there is a storage room, a small orchard and several fruit trees. The property has air conditioning throughout the house, parking for 2 cars and is also 20 minutes from Malaga airport.

[redacted]:

[redacted], [redacted], [redacted], [redacted] [redacted] [redacted], [redacted] [redacted], None, [redacted] [redacted], [redacted] [redacted], [redacted] [redacted], [redacted] [redacted], [redacted], [redacted]