## [redacted] Elviria

[redacted]: R3671105

[redacted]: 3

[redacted]: [redacted]

[redacted]: [redacted]
[redacted]: [redacted]

M²: 125

[redacted]: [redacted]

[redacted]: 450 000 €
[redacted] [redacted] : 27th
[redacted] 2026

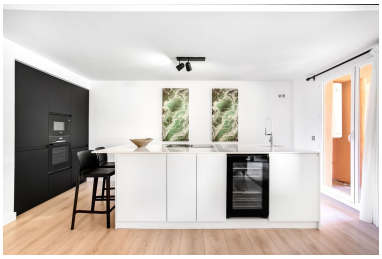

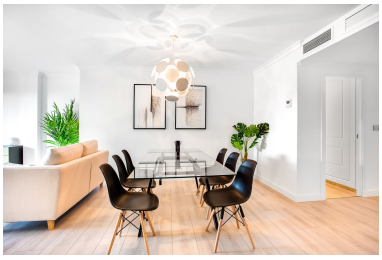

[redacted]:This renovated apartment is unique! An amazing light and spacious living room decorated with a wide wood/like floor in tune with the modern colours of this year. The fully equipped modern kitchen (which is included in the price) is openplan complete with wine fridge an cooking island boasting sea views from the living area.. apartment in a luxurious urbanisation by the golf of Santa Maria/Elviria with garden and sea views from the terrace. The apartment is on the ground floor with easy access to the large community and childrens pool. Consisting of three bedrooms, two and a half bathrooms in Italian marble with polished cream marble floors throughout the apartment. The kitchen is brand new, as is the boiler system. Under ground parking and storage. The sandy beaches of Elviria are 4min drive away, the golf at the doorstep and Malaga airport 35min by car.

---

[redacted]:

None, [redacted], [redacted], [redacted], [redacted], None, [redacted]