[redacted] Altos de los Monteros

[redacted]: R3679694

[redacted]: 5

[redacted]: [redacted]

[redacted]: [redacted]

[redacted]: [redacted]

M²: 630

[redacted]: [redacted]

[redacted]: 2 450 000 €

[redacted] [redacted] : 29th [redacted] 2026

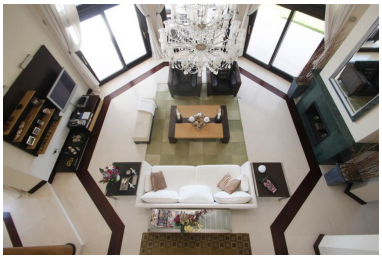

[redacted]:Villa for sale in Los Altos de los Monteros, Marbella with 5 bedrooms, 6 bathrooms, 5 en suite bathrooms, 1 toilet and with orientation south, with private swimming pool, private garage and private garden. Regarding property dimensions, it has 630 m² built, 1,515 m² plot, 313 m² interior and 317 m² terrace. Has the following facilities amenities near, air conditioning, central heating, fully fitted kitchen, utility room, fireplace, marble floors, jacuzzi, satellite tv, guest room, storage room, alarm, solarium, security entrance, double glazing, video entrance, dining room, barbeque, guest toilet, private terrace, living room, study room, sea view, mountain view, golf view, heated pool, underfloor heating (throughout), automatic irrigation system, dolby stereo surround system, bars, laundry room, covered terrace, electric blinds, fitted wardrobes, lift, garden view, pool view, panoramic view, close to sea / beach, close to golf, uncovered terrace, glass doors, separate dining room, balcony, optional furniture, excellent condition, close to shops, close to town, close to schools, surveillance cameras and guest apartment.

[redacted]:

None, [redacted], [redacted], [redacted], [redacted], [redacted], [redacted], [redacted], [redacted], [redacted], [redacted]