[redacted] Puerto Banús

[redacted]: R3685004

[redacted]: 2

[redacted]: 2

M²: 98

[redacted]: 410 000 €

[redacted]: [redacted]

[redacted] [redacted]: [redacted]

[redacted]: [redacted] [redacted]

[redacted] [redacted] : 7th [redacted] 2026

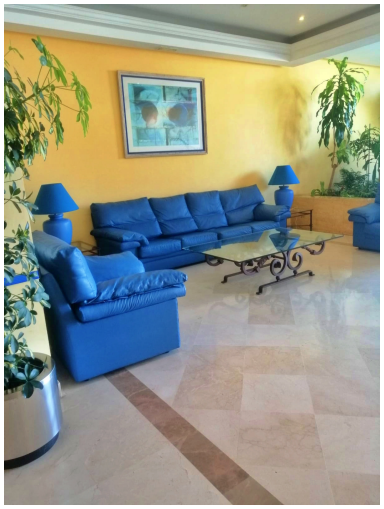

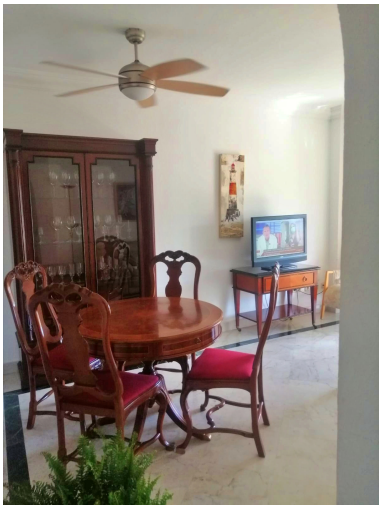

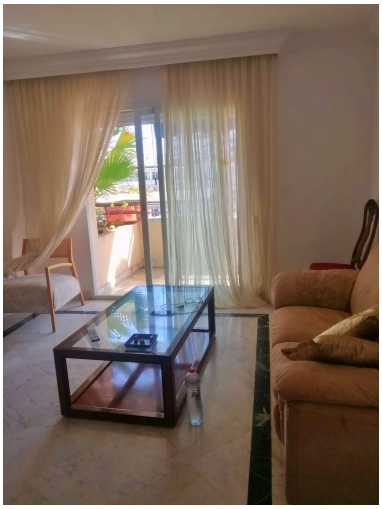

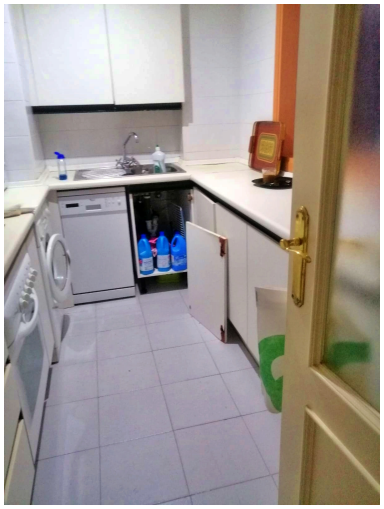

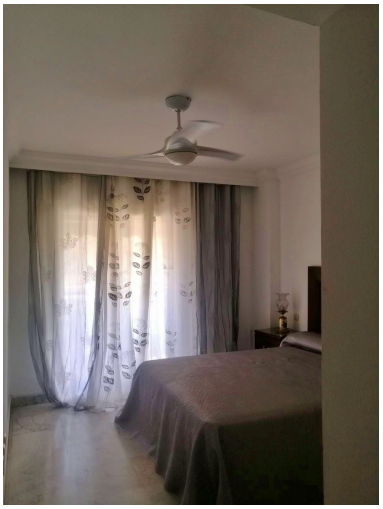

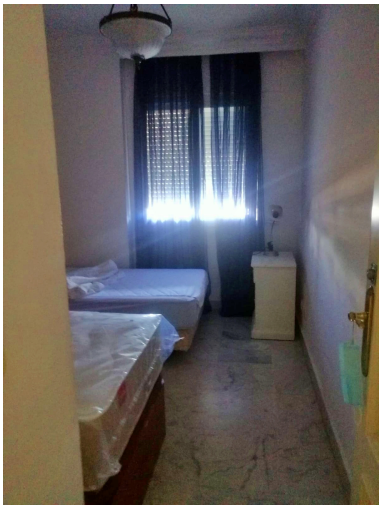

[redacted]:IS RENTED UNTIL JANUARY23 Apartment located in the center of Puerto Banus, next to all shops and restaurants and very close to the beach. It has 2 bedrooms, 2 bathrooms, a fully furnished kitchen (washing machine, oven, etc), A / C hot-cold and a terrace (20m2) with views towards the Antonio Banderas square. Community pool and paddle court and a garage. Sold furnished.

[redacted]:

[redacted]