[redacted] Las Chapas [redacted]: R3710840

[redacted]: [redacted]

[redacted]: [redacted]

[redacted]: [redacted]

[redacted]: [redacted]

M²: 1 232

[redacted]: [redacted]

[redacted]: 410 000 €

[redacted] : 17th

[redacted] 2025

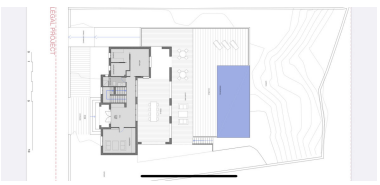

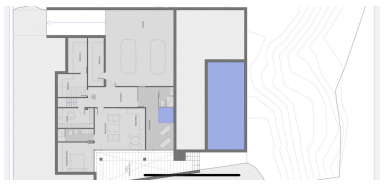

[redacted]:Plot to build a 390 m2 (possible increase the size of the house to 570m2) with project and construction license, located in the prestigious Hacienda Las Chapas Urbanization in the eastern part of Marbella. This fantastic southeast facing plot is located in one of the best and safest urbanizations in Marbella. This plot has 1232 m2 and is the perfect opportunity to build your villa. It is located in an excellent location near which is the international airport of Malaga, the center of Marbella and the best shopping centers, schools, supermarkets. Nearby are beautiful sandy beaches and the famous Nikki Beach Club.

[redacted]:

[redacted] [redacted]