[redacted] La Duquesa

[redacted]: R3713270

[redacted]: 5

[redacted]: [redacted]

[redacted]: 3

[redacted] [redacted]: [redacted]

M²: 230

[redacted]: [redacted] [redacted]

[redacted]: 450 000 €

[redacted] [redacted] : 30th [redacted] 2026

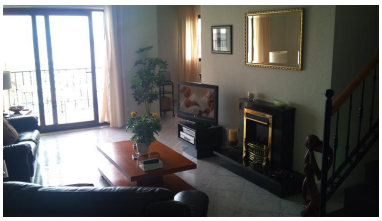

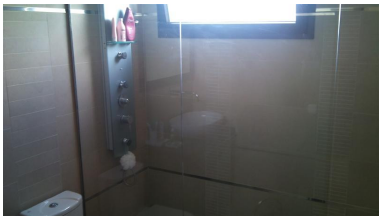

[redacted]:Excellent value for money - 5 bedrooms, 2 lounges, 2 kitchens - reformed duplex penthouse in the heart of Puerto de la Duquesa. Views of the marina and Duquesa Golf. Apartment - Penthouse, La Duquesa, Costa del Sol. 5 Bedrooms, 3 Bathrooms, Built 150 m², Terrace 50 m². Setting : Beachfront, Beachside, Port, Close To Golf, Close To Port, Close To Shops, Close To Sea, Close To Town, Close To Schools, Marina, Close To Marina. Orientation : South. Condition : Excellent. Climate Control : Air Conditioning, Fireplace. Views : Sea, Golf, Port, Panoramic, Courtyard. Features : Covered Terrace, Lift, Fitted Wardrobes, Near Transport, Private Terrace, Solarium, Satellite TV, ADSL, Ensuite Bathroom, Marble Flooring, Double Glazing. Furniture : Fully Furnished. Kitchen : Fully Fitted. Security : Gated Complex. Parking : Street. Utilities : Electricity, Drinkable Water. Category : Bargain, Beachfront, Holiday Homes, Investment, Luxury, Resale.

[redacted]:

[redacted], None, [redacted], [redacted] [redacted], [redacted], None, [redacted] [redacted], [redacted] [redacted], [redacted], [redacted], [redacted]