# ■■■ ■ Fuengirola

■■■■■■■■■■■: R3719669

■■■■■■■■: 3

■■■■■■■: 3

M²: 185

■■■■■: 640 000 €

■■■■■■■: ■■■■■■■■

■■■■■■■ ■■■■■■■■■■■■■■■: ■■■

■■■■■■ ■■■■■■■■ : 9th ■■■■■■■ 2025

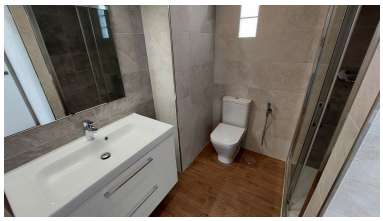

[redacted]:It consists of 3 bedrooms (with the possibility of 4) and 3 bathrooms, patio, terrace and solarium. 185.51 m2 (166.38 useful m2). A modern house with very good qualities such as: - Photovoltaic cell plates with the capacity to generate 2400W - Hot / cold, cold / heat pump for the AACC - Aerothermal in air conditioning - Elevator with capacity for 4 people - Special double glazing with a wider chamber - 800 series aluminum It is currently being built as a single family home. The work will finish in September, the beginning of October this year. Kitchen included. The location is ideal, close to everything and next to the beach.

---

[redacted]:

None, [redacted], [redacted], [redacted], [redacted], [redacted], None