[redacted] San Pedro de Alcántara

[redacted]: R3734212

[redacted]: 2

[redacted]: 1

M²: 105

[redacted]: 295 000 €

[redacted]: [redacted]

[redacted] [redacted]: [redacted]

[redacted]: [redacted] [redacted]

[redacted] [redacted] : 19th [redacted] 2026

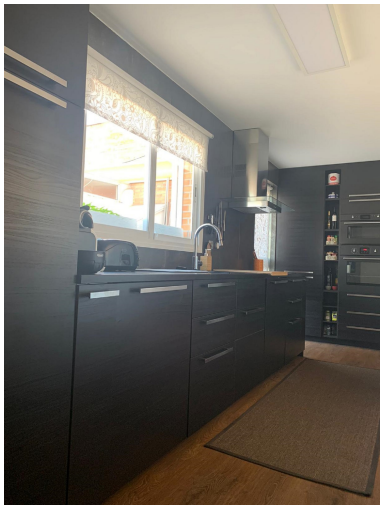

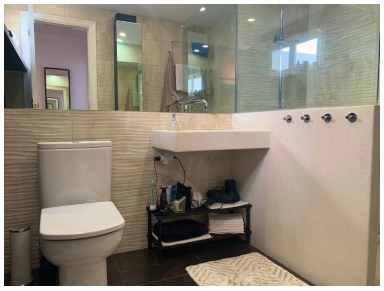

[redacted]:Cozy penthouse with two bedrooms and 1 bathroom located in the heart of San Pedro de Alcántara. The property is completely renovated. It has 105 m2 inside, from the living room and the bedrooms have direct access to a large 80m2 terrace with beautiful views of the mountains and the town. Located in a quiet area, close to the boulevard and surrounded by all kinds of services. Definitely a property worth a visit.

[redacted]:

[redacted], [redacted] [redacted] [redacted], [redacted], None, [redacted] [redacted], [redacted], [redacted]