■■■ ■ Calahonda

■■■■■■■■■■■: R3735940

■■■■■■■■: 4

■■■■■■■: 3

M²: 162

■■■■: 699 000 €

■■■■■■■: ■■■■■■■■

■■■■■■■: ■■■■■■■■■■■■■■■: ■■■

■■■■■■: ■■ ■■■■■■■■

■■■■■ ■■■■■■■ : 19th ■■■■■ 2026

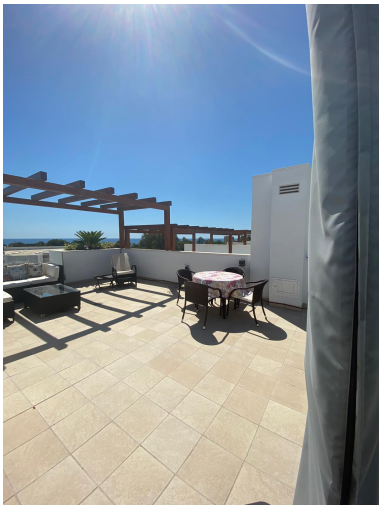

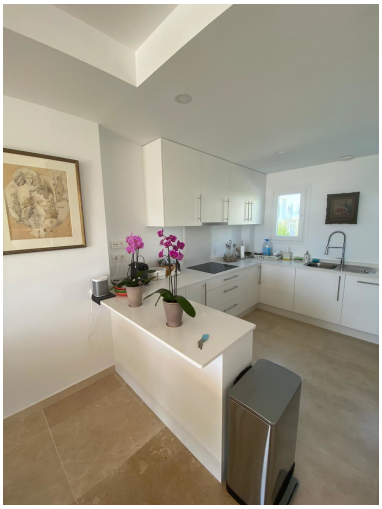

[redacted]:Impressive brand new townhouse in Calahonda This spacious and modern 4 bedroom townhouse has been built over 4 levels. There is a private 2-car underground parking garage that leads to the basement level with storage and a multipurpose room. The ground floor includes an open-plan kitchen and living room that includes a fully equipped kitchen with Bosch appliances, floor-to-ceiling windows, and direct access to an outside terrace and private garden. A characteristic staircase leads to a level of 4 bedrooms with a main bathroom and 3 more bedrooms and from here you have access to an impressive solarium with pergola. This elegant residence is located within 3300 square meters of tropical gardens, with a large community pool, terrace and gym.

[redacted]:

None, None, [redacted], None, [redacted]