[redacted] Benahavís

[redacted]: R3737152

[redacted]: 2

[redacted]: [redacted]

[redacted]: 2

[redacted]: [redacted]

M²: 118

[redacted]: [redacted]

[redacted]: 385 000 €

[redacted] : 20th [redacted] 2025

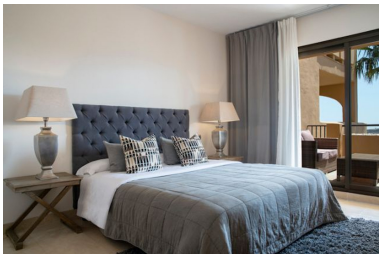

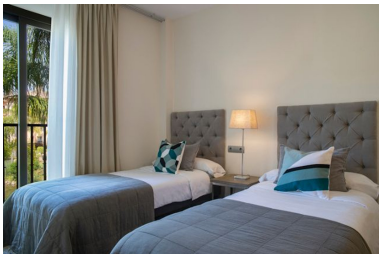

[redacted]:Your secluded hilltop retreat 2 bed middle corner apartment 2 bathrooms, 1 ensuite Ideal home for those seeking both tranquility and proximity to a vibrant town, with beautiful surroundings and a wonderful climate all year around. The apartment comprise a spacious and light open-plan living area with large windows, a fitted kitchen, and two bedrooms. Master bedroom has en suite bathroom and walk-through wardrobe. There is a second bathroom for the other bedroom. The generously proportioned (2) terraces offer a private outdoor space to socialise with family and friends. The property features a large, lush communal garden and four outdoor pools. The infinity pool overlooks the beautiful surroundings and is heated throughout the year, except in the summer when it is naturally heated by the sun. The entire site is on private land, with the entry manned 24/7 for residents peace of mind. Every apartment block has a lift, designated parking space, and an additional storage room. This sought-after complex with its hilltop location and stunning views needs to be experienced to be appreciated

---

[redacted]:

None, [redacted], [redacted], [redacted], [redacted] [redacted] [redacted], [redacted] [redacted] [redacted], [redacted] [redacted], None, [redacted] [redacted], [redacted] [redacted], [redacted] [redacted], [redacted] [redacted], [redacted], [redacted]