[redacted] [redacted] Puerto Banús [redacted]: R3752527

■■■■■■■■: 2 ■■■■■■■: 2 M²: 173 ■■■■: 535 000 €

[redacted]: [redacted]

[redacted]: [redacted]

[redacted]: [redacted] [redacted]

[redacted] [redacted] : 17th [redacted] 2026

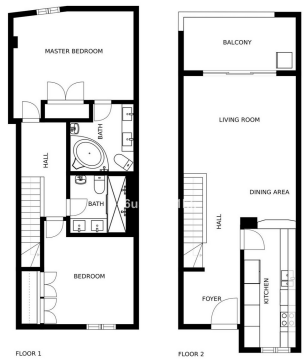

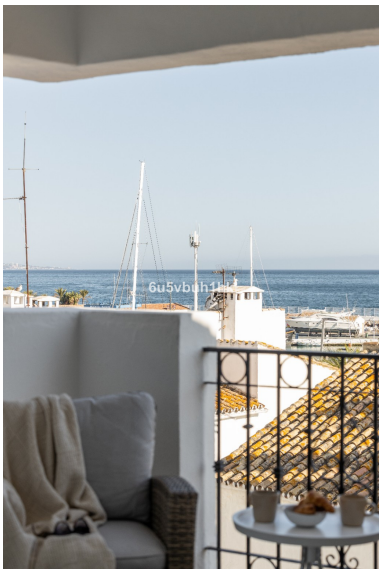

[redacted]:Beachside apartment with marvelous sea views located right in the heart of the famous harbour Puerto Banus. The apartment comes with fully fitted open plan kitchen, bright living/dining room that leads to a covered terrace with superb sea views and BBQ. Downstairs there are two bedrooms and two bathrooms, one of them with hydromassage bathtub. Location is unbeatable, right on the heart of the famous port of Puerto Banus with its exclusive boutiques, beaches and excellent international restaurants. A perfect choice for a holiday apartment , first residence or as a great investment as the rental yield is excellent. Close to all ammenities , sea and harbour.

[redacted]:

None, [redacted] [redacted] [redacted], [redacted], None