[redacted] Torremolinos [redacted]: R3771382

[redacted]: [redacted]

[redacted]: [redacted]

[redacted]: 1

[redacted]: [redacted]

M²: 40

[redacted]: [redacted]

[redacted]: 90 000 €

[redacted] : 4th [redacted] 2025

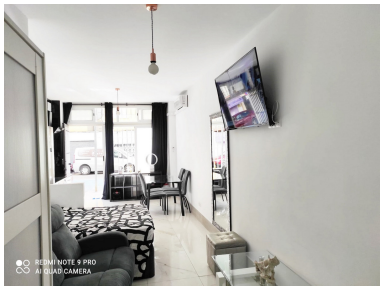

[redacted]:GREAT STUDIO IN TORREMOLINOS Completely renovated new studio in the center of Torremolinos with new wiring and plumbing installation plus new floors, ceiling, walls, bathroom and kitchen. The apartment is fully furnished with brand new furniture. Located at street level it is perfect for all types of people. The security is also very well thought out with bars fixed to the floor and ceiling plus an armored iron door. The location is excellent as the area is very quiet but at the same time it is central . You´ll have all amenities, services and transport at a walking distance plus an easy access to the beach.

[redacted]:

None, [redacted], [redacted], [redacted]