[redacted] Sierra Blanca

[redacted]: R3772576

[redacted]: 4

[redacted]: [redacted]

[redacted]: [redacted]
[redacted]: [redacted]

M²: 358

[redacted]: [redacted]

[redacted]: 2 500 000 €
[redacted] : 28th
[redacted] 2026

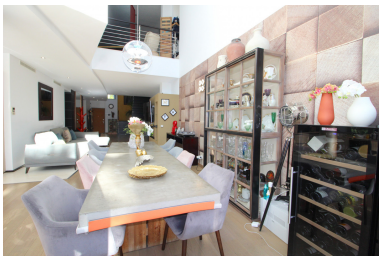

[redacted]:A Beautiful townhouse located within a luxury gated community with 24H security, in the Sierra Blanca area. It is distributed over 2 levels and consists of 4 ensuite bedrooms and 1 guest toilet, all bathrooms with hydromassage and shower room, a spacious living room with dining area and a fully equipped kitchen, elevator, private pool and garden, parking for 3 cars. It has a demotic system that can be controlled from your iPad. Throughout the house there is an A / C system, cold heat and underfloor heating. The Urbanization offers 2 outdoor pools, a children's pool, spa and gym and large and well-kept communal gardens. It has very beautiful views where you can appreciate views to the East to the sea and to the West.

[redacted]:

None, [redacted], [redacted], [redacted] [redacted] [redacted], [redacted] [redacted] [redacted], [redacted] [redacted], [redacted],
None, [redacted] [redacted], [redacted] [redacted], [redacted] [redacted], [redacted]