[redacted] Benalmadena Costa [redacted]: R3788836

[redacted]: 2

[redacted]: [redacted]

[redacted]: 1

[redacted]: [redacted]

M²: 93

[redacted]: [redacted]

[redacted]: 210 000 €

[redacted] : 22nd [redacted] 2025

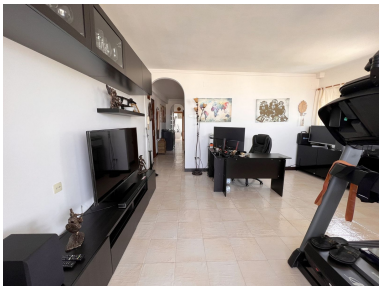

[redacted]:Top Floor Apartment, Benalmadena Costa, Costa del Sol. 2 Bedrooms, 1 Bathroom, Built 93 m², Terrace 15 m². Setting : Beachside, Close To Port, Close To Sea, Close To Town, Urbanisation. Orientation : North East, South West. Condition : Good. Pool : Communal. Climate Control : Air Conditioning. Views : Sea, Mountain, Beach, Panoramic, Urban, Street. Features : Covered Terrace, Lift, Fitted Wardrobes, Near Transport, Private Terrace, Satellite TV, ADSL / WIFI, Games Room, Jacuzzi, Fiber Optic. Furniture : Fully Furnished. Kitchen : Fully Fitted. Garden : Communal. Security : Gated Complex. Parking : Open, Communal. Utilities : Electricity, Drinkable Water, Telephone. Category : Beachfront, Distressed, Holiday Homes, Investment.

[redacted]:

None, [redacted], [redacted], [redacted], [redacted], [redacted], None, [redacted], [redacted], [redacted], [redacted], [redacted]