+34 607 084 418

VICTORIA MALKOVA

info@advokat-v-ispanii.ru

[redacted] Mijas

[redacted]: R3788920

[redacted]: 4

[redacted]: [redacted]

[redacted]: 4

[redacted] [redacted]: [redacted]

M²: 334

[redacted]: [redacted] [redacted]

[redacted]: 799 000 €

[redacted] [redacted] : 13th [redacted] 2026

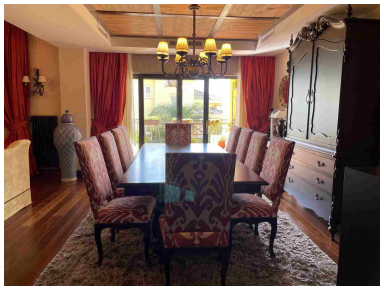

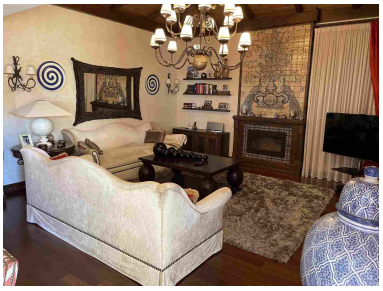

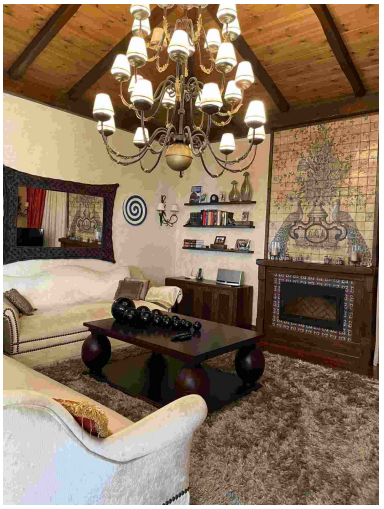

[redacted]:Beautiful Villa in Urb.Buenavista, Mijas. Three levels Villa with big terraces on each level, and amazing sea views. On the groundfloor floor: Cinema room, bodega, utility room. One bedroom with bathroom. Access to the big terrace and swimming pool. On the first floor: Spacious living area with fireplace, dining area and fully equiped kitchen. One bedroom with bathroom. Access to the terrace, well maintained garden and BBQ area On the second floor there are 2 bedrooms and 2 bathrooms, access to the terrace with sea views. There is Underfloor heating in bathrooms and kitchen, domotic system, central heating (through the boiler with diesel fuel) The villa is equipped of alarm system, shutters, video cameras around the Villa, video intercom. There is underground garage for one big car, and there is parking on the street. It's 4 min drive from big supermarket Carrefour, petrol station and Farmacy. Just 8 min drive from from the beach and other amenities.

[redacted]:

None, [redacted], [redacted], [redacted], [redacted] [redacted] [redacted], [redacted], None, [redacted] [redacted], [redacted] [redacted], [redacted] [redacted], [redacted] [redacted], [redacted], [redacted]