## [redacted] Manilva [redacted]: R3789913

[redacted]: 3

[redacted]: [redacted]

[redacted]: 1

[redacted]: [redacted]

M²: 71

[redacted]: [redacted]

[redacted]: 132 000 €

[redacted] : 4th

[redacted] 2024

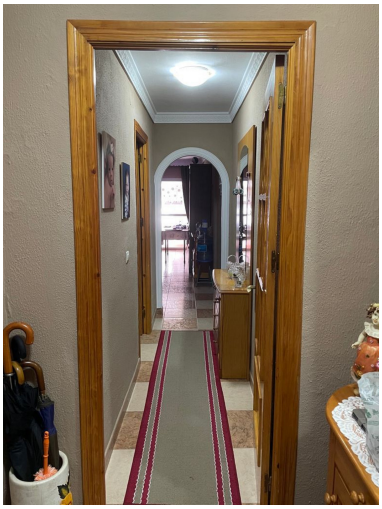

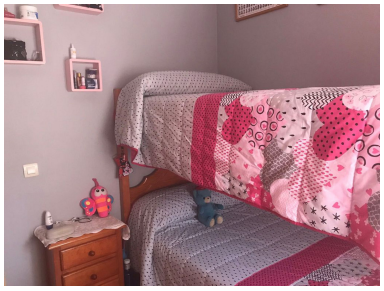

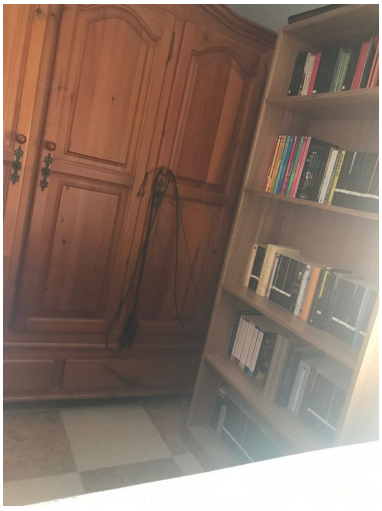

---

■■■■■■■■:Apartment for sale in the downtown area of Sabinillas, next to banks and near schools and supermarkets. It has 3 bedrooms and 1 bathroom, fully furnished independent kitchen. It is sold furnished. The community € 50 per month where water is included. 150m from the beach. It has a cold-heat conditioning area in the living room. Maintain a balcony with sea views. Floor: 4. 4th Floor. Elevator. Furnished. Terrace. Heating.

---

■■■■■■■■■■■:

■■■■