■■■■■ ■ Alhaurín el Grande ■■■■■■■■■■■: R3794860

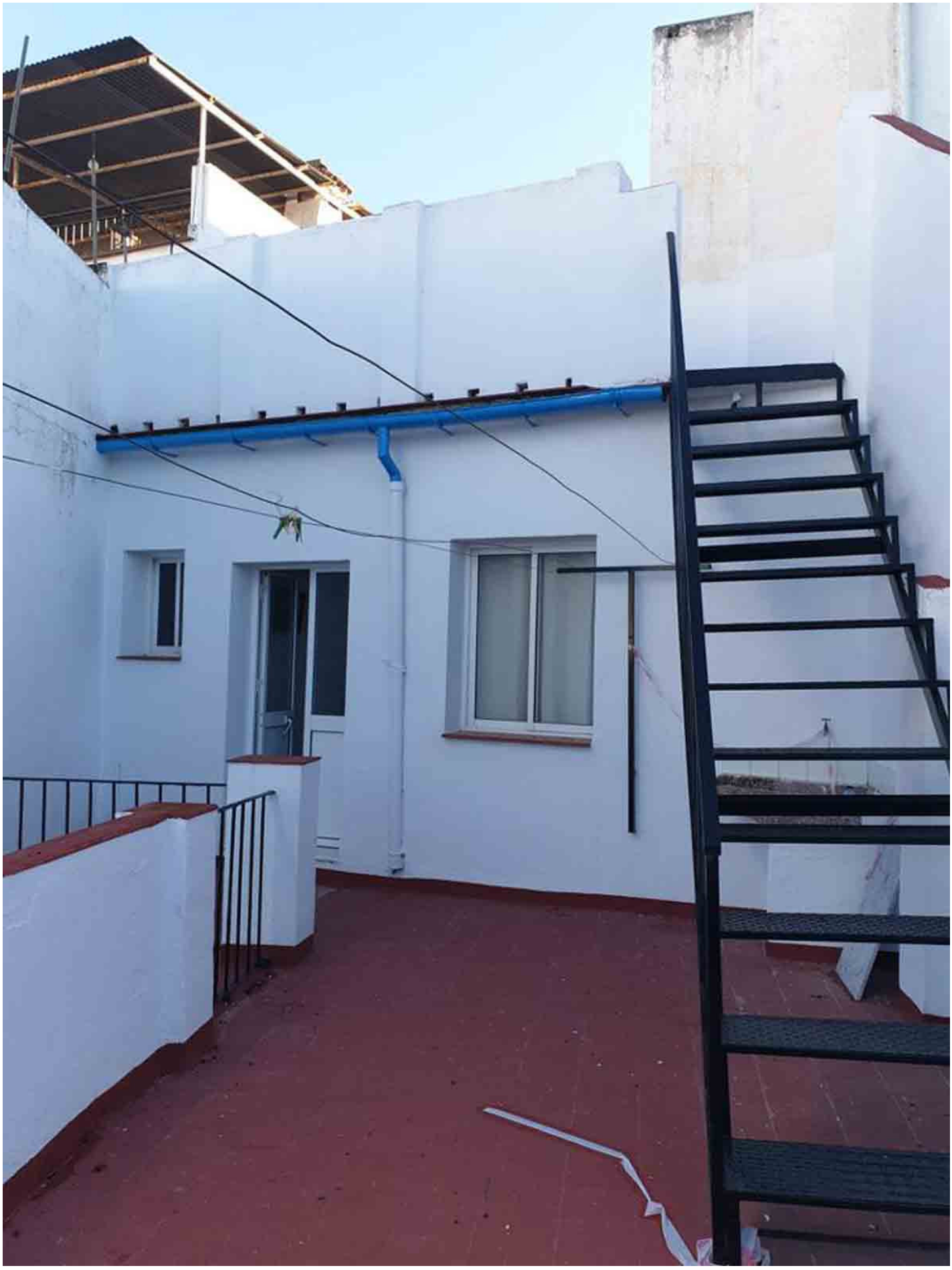

[redacted]: 3

[redacted]: 2

M²: 110

[redacted]: 159 995 €

[redacted]: [redacted]

[redacted] [redacted]: [redacted]

[redacted]: [redacted] [redacted]

[redacted] [redacted] : 2nd [redacted] 2025

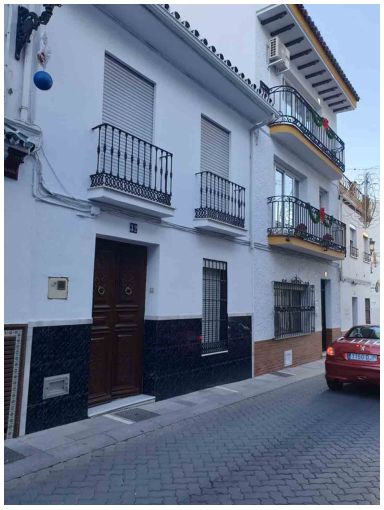

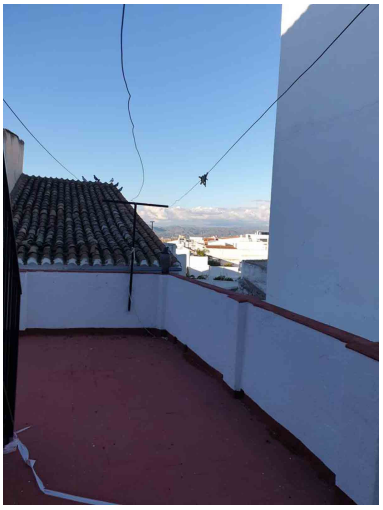

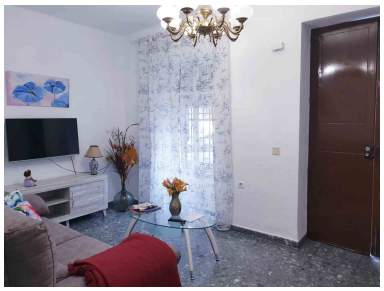

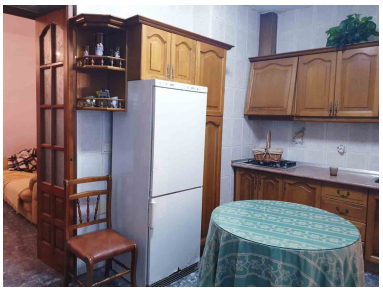

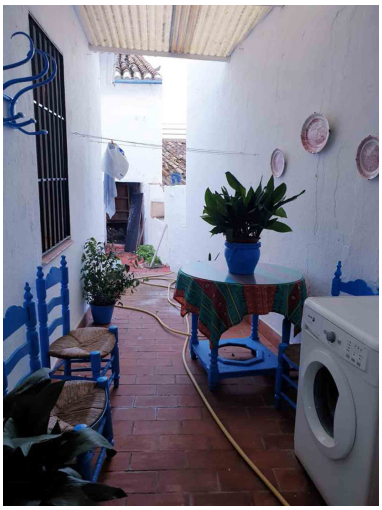

[redacted]:MAGNIFICENT TOWN HOUSE SITUATED RIGHT IN THE HISTORICAL CENTER OF ALHAURIN EL GRANDE. THE HOUSE IS IN VERY GOOD CONDITION AND IT IS DISTRIBUTED IN TWO FLOORS. TWO LIVING ROOMS ON THE GROUND FLOOR, BATHROOM, KITCHEN, BEDROOM AND A LARGE BACK PATIO WHERE IT COULD BE EVEN THE POSSIBILITY TO BUILT A SWIMMING POOL. OTHER TWO BEDROOMS AND A SECOND BATHROOM ON THE UPPER FLOOR FROM WHERE YOU ACCESS TO A SUPERB TERRACE AND A ROOF TERRACE WITH SUPERB VIEWS TO THE TOWN OF ALHAURIN. EASY PARKING IN THE AREA.

[redacted]: