[redacted] Estepona [redacted]: R3806095

[redacted]: 4

[redacted]: 2

M²: 136

[redacted]: 239 500 €

[redacted]: [redacted]

[redacted]: [redacted] [redacted]: [redacted]

[redacted]: [redacted] [redacted]

[redacted] [redacted] : 5th [redacted] 2026

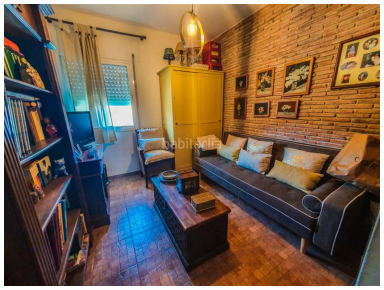

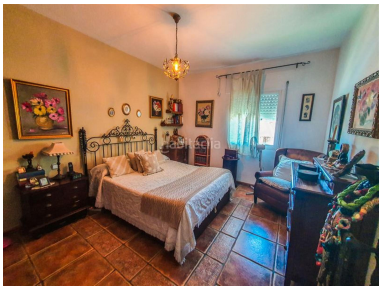

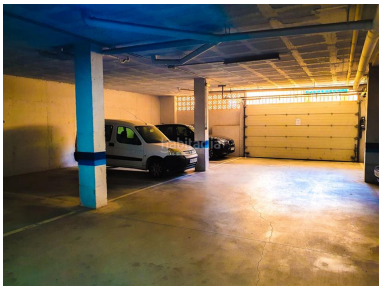

[redacted]:Apartment of 4 bedrooms for sale in centro norte of Estepona. The house located in a residential area, has a total area of 136 m2 distributed in entrance, living room dining room with access to the terrace with mountain views. Its kitchen totally furnished and equipped with appliances, with 4 large bedrooms and 2 full bathrooms. The house has air conditioning, it is located on the first floor of the building, equipped with an elevator, including a parking space and a storage room. In the urbanization there is a swimming pool with garden and communal area, a few minutes from the beach, and the old town, its location is close to all kinds of services such as supermarkets, pharmacy, gas station, the cultural center or the football field.

[redacted]:

[redacted], [redacted], [redacted], [redacted], None, [redacted] [redacted], [redacted] [redacted], [redacted]