[redacted] La Cala de Mijas [redacted]: R3824071

[redacted]: 2

[redacted]: [redacted]

[redacted]: 2

[redacted] [redacted]: [redacted]

M²: 129

[redacted]: [redacted] [redacted]

[redacted]: 315 000 €

[redacted] [redacted] : 4th [redacted] 2026

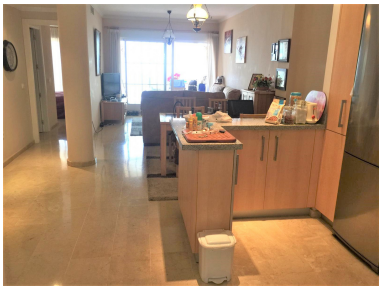

[redacted]:Excellent apartment true walking distance to La cala with sea views lovely 2 bed 2 bath apartment situated close to La Cala, 5 minutes walk. open plan kitchen leading into dining area and lounge, larger than average terrace, which benefits from glass curtains giving all year round use and great extension of the lounge. 2 good size bedrooms one beiing en suite. if you are looking for a turn key apartment within walking distance of everything this is the one for you. Ground Floor Apartment, La Cala de Mijas, Costa del Sol. 2 Bedrooms, 2 Bathrooms, Built 129 m², Terrace 30 m². Orientation : South West. Condition : Excellent. Pool : Communal. Climate Control : Air Conditioning, Pre Installed A/C, Hot A/C, Cold A/C. Views : Sea, Street. Features : Covered Terrace, Lift, Near Transport, Private Terrace, Satellite TV, ADSL / WIFI, Storage Room, Ensuite Bathroom, Double Glazing. Furniture : Part Furnished. Kitchen : Fully Fitted. Garden : Communal, Landscaped. Security : Gated Complex, Entry Phone. Parking : Underground, Garage. Utilities : Electricity. Category : Holiday Homes, Investment.

[redacted]:

[redacted], [redacted], [redacted], [redacted] [redacted] [redacted], [redacted], None, [redacted] [redacted], [redacted] [redacted], [redacted] [redacted], [redacted]