+34 607 084 418 VICTORIA MALKOVA info@advokat-v-ispanii.ru

[redacted] Marbella

[redacted]: R3825538

[redacted]: 4

[redacted]: 3

M²: 142

[redacted]: 450 000 €

[redacted]: [redacted]

[redacted]: [redacted]

[redacted]: [redacted]

[redacted] : 26th

[redacted] 2024

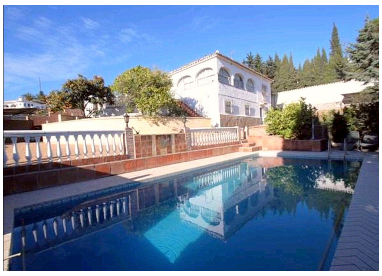

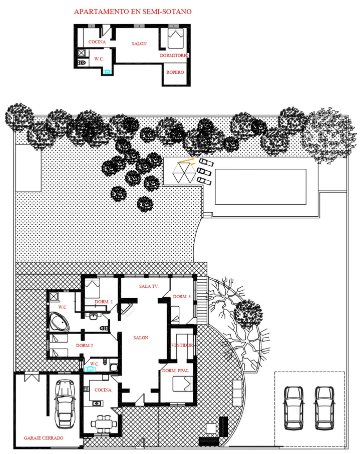

[redacted]:Great rustic villa in Urb. Hacienda Cortés, Marbella, with easy entry and exit to the highway, located in a quiet area without traffic. The villa is developed on one floor of about 167 m2 built approx. and an independent apartment in the semi-basement of 45 m2 built (real measurements). In simple note there are 142 m2 built. It has a living room with a fireplace, a fitted kitchen, 4 bedrooms and 3 bathrooms. Closed parking for one car and two other places under an open porch. Plot of 800 m2 (in simple note) and 968 m2 real, with barbecue area, garden and pool. A great opportunity to achieve your dream of living in a villa in Marbella, at an unbeatable price. Come visit her. JCP

[redacted]:

None, [redacted], [redacted], [redacted], [redacted], [redacted], [redacted], [redacted], [redacted], [redacted], [redacted]