[redacted] [redacted] Fuengirola [redacted]: R3827479

[redacted]: 2

[redacted]: [redacted]

[redacted]: 1

[redacted]: [redacted]

M²: 49

[redacted]: [redacted] [redacted]

[redacted]: 118 000 €

[redacted] [redacted] : 3rd [redacted] 2025

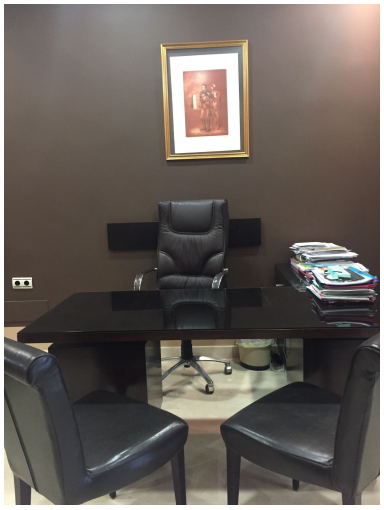

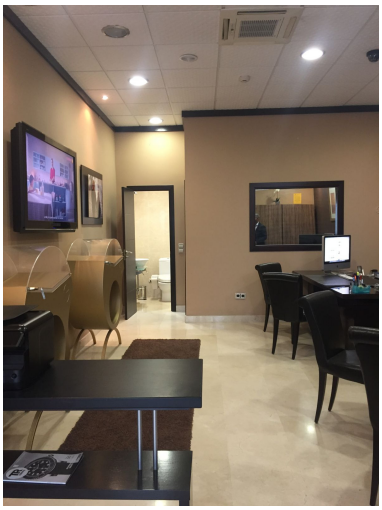

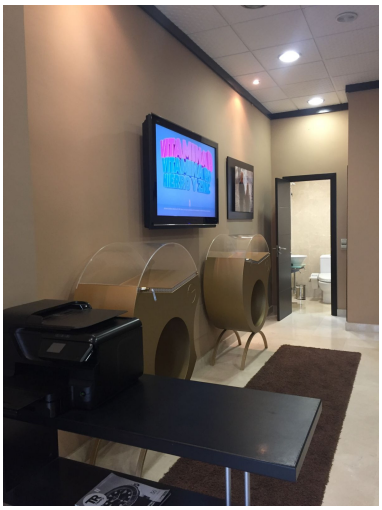

[redacted]:PREMISES IN EXCELLENT CONDITION FOR SALE IN THE MIRAMAR AREA. AN AREA WITH EASY ACCESS TO THE HIGHWAY AND AN AREA OF SHOPPING AND CLOSE TO THE BEACH. IT CONSISTS OF A LARGE MAIN ROOM AS APPEARED IN THE PHOTOS, LAUNDRY ROOM, WAREHOUSE AND SERVICE. THERE IS THE POSSIBILITY OF CHANGE TO HOUSING USE.

[redacted]:

None, None, [redacted], [redacted], [redacted], [redacted] [redacted], [redacted]
[redacted], [redacted] [redacted], [redacted]