[redacted] [redacted] Marbella [redacted]: R3829855

■■■■■■■■: 3 ■■■■■■■: 2 M²: 91 ■■■■: 340 000 €

[redacted]: [redacted]

[redacted]: [redacted]

[redacted]: [redacted] [redacted]

[redacted] [redacted] : 4th [redacted] 2026

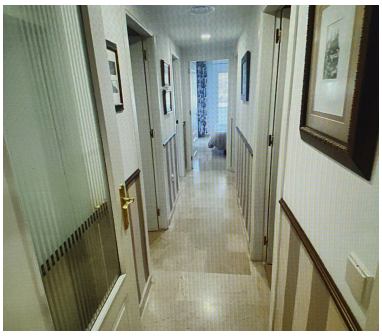

[redacted]:50 meters from the cable beach. 3bed- 2 bathrooms. Terrace. Community pool and garage space. Surrounded by all kinds of services, supermarkets, restaurants, shops and a health center. walking to Marbella center (8 min). Idal as much as to live all year round as to spend seasons due to its proximity to everything.

[redacted]:

None, None, [redacted], [redacted], [redacted] [redacted] [redacted], [redacted], None, [redacted] [redacted], [redacted] [redacted], [redacted]