+34 607 084 418

VICTORIA MALKOVA

info@advokat-v-ispanii.ru

[redacted] [redacted] Calahonda

[redacted]: R3835207

[redacted]: 2

[redacted]: [redacted]

[redacted]: 2

[redacted] [redacted]: [redacted]

M²: 100

[redacted]: [redacted] [redacted]

[redacted]: 230 000 €

[redacted] [redacted] : 21st [redacted] 2026

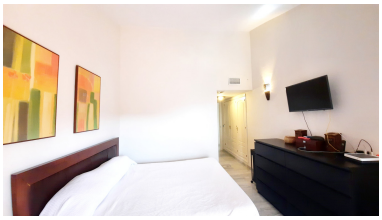

[redacted]:Amazing top floor apartment with stunning sea views in one of the best sought after urbanizations in Calahonda. Built to the highest standards, this property offers high ceilings, marble floors, double glazed windows, A/C, and fully equiped kichen. Bright and sunny, it is all exterior, having all the rooms an access to a terrace: The master bedroom and the lounge to the main one, and the second bedroom having its own terrace. In the master bedroom there is a private access to a loft conversion currently used as an office but could be the third bedroom. It is set in an enclosed urbanization with 2 pools, tropical gardens and plenty of parking areas. Ideal for permanent living or for a high standard holidays in a peaceful and beautiful surround. Top Floor Apartment, Calahonda, Costa del Sol. 2 Bedrooms, 2 Bathrooms, Built 100 m², Terrace 18 m². Setting : Suburban, Close To Golf, Urbanisation. Orientation : South. Condition : Excellent. Pool : Communal. Climate Control : Air Conditioning. Views : Sea, Panoramic. Features : Fitted Wardrobes, Private Terrace, Ensuite Bathroom, Marble Flooring, Double Glazing, Fiber Optic. Furniture : Part Furnished. Kitchen : Fully Fitted. Garden : Communal. Security : Gated Complex, Electric Blinds, Entry Phone, 24 Hour Security. Parking : Communal. Utilities : Electricity. Category : Holiday Homes, Resale.

[redacted]:

[redacted], [redacted], [redacted], None, [redacted], [redacted], [redacted], [redacted], [redacted]