[redacted] San Pedro de Alcántara

[redacted]: R3835447

[redacted]: 10

[redacted]: [redacted]

[redacted]: 10

[redacted]: [redacted]

M²: 532

[redacted]: [redacted] [redacted]

[redacted]: 1 300 000 €

[redacted] [redacted] : 24th [redacted] 2026

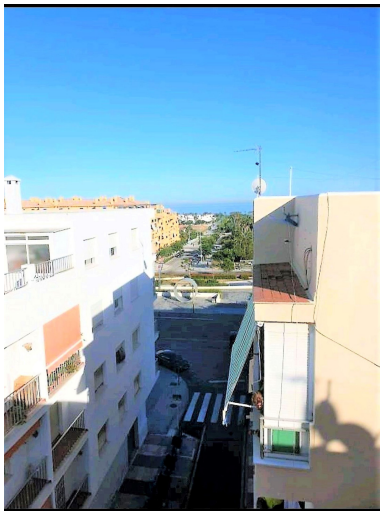

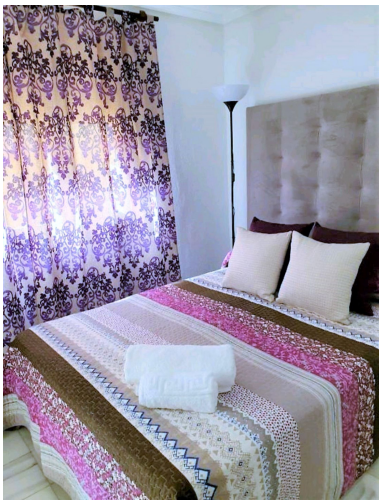

[redacted]:FANTASTIC HOSTAL IN THE HEART OF SAN PEDRO DE ALCANTARA, Great Investment Opportunity! Return assured. Hostel in operation, you can continue the business or carry out a reform and make a transformation into hotel-boutique for greater profitability. Located in the city center just 50 meters away from The Boulevard, with all kinds of amenities and leisure areas around and only 10 minutes walk from the beach, 5 minutes drive from Puerto Banus and 10 from Marbella. The Hostal-Building has a ground floor with Restaurant-Bar, 3 floors with 18 rooms with bathroom, plasma TV and air conditioning, and on the 4th floor, solarium, laundry + 1 extra room. IT MUST BE VISITED!.

[redacted]:

None, None, [redacted], [redacted], [redacted], [redacted]