+34 607 084 418

VICTORIA MALKOVA

info@advokat-v-ispanii.ru

[redacted] Elviria

[redacted]: R3847693

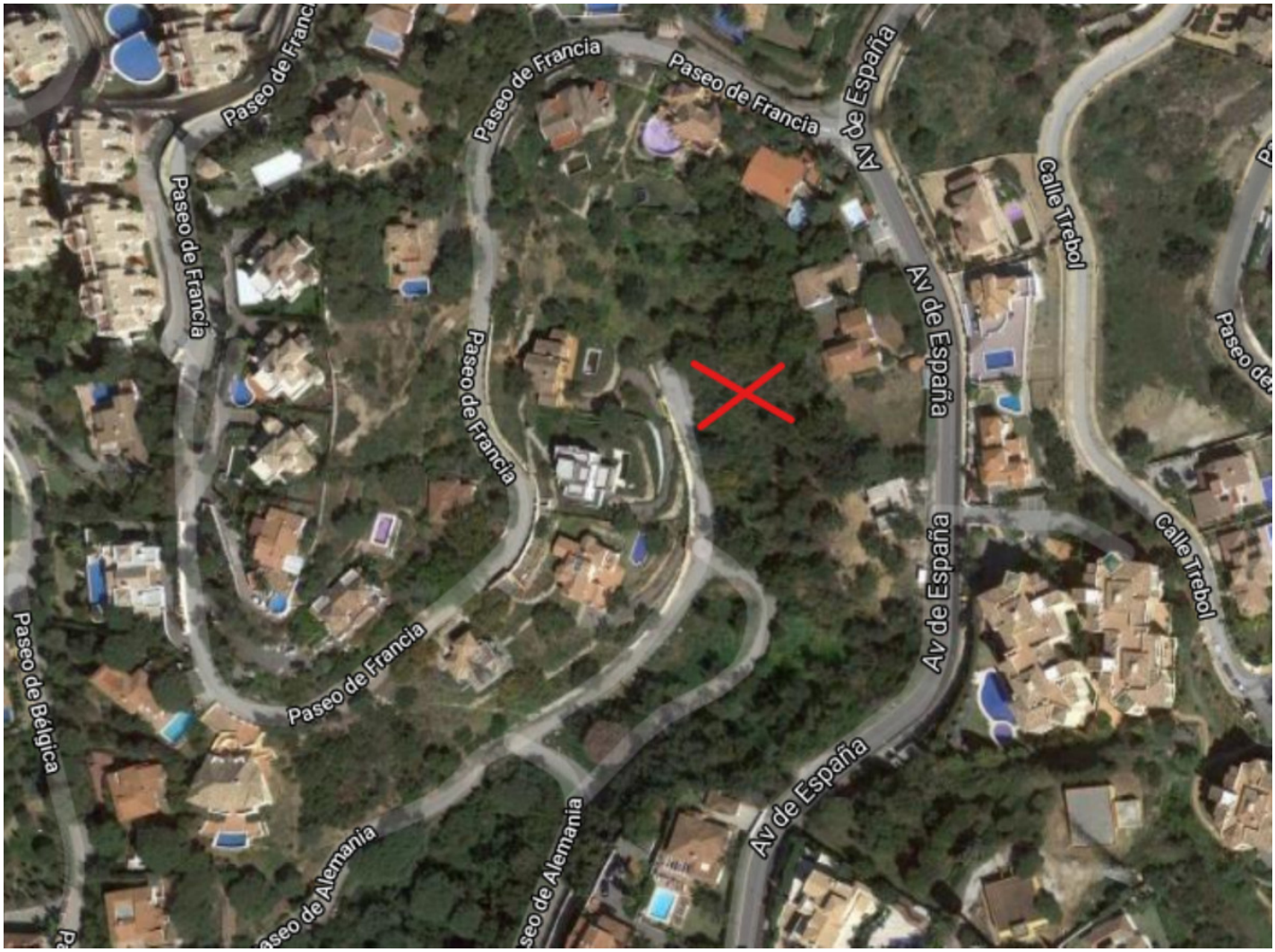

[redacted]: [redacted]

[redacted]: [redacted]

[redacted]: [redacted]

[redacted]: [redacted]

[redacted]: [redacted]

M²: 1 000

[redacted]: [redacted]

[redacted]: 240 000 €

[redacted] [redacted] : 21st [redacted] 2026

[redacted]:Do you want to build your dream villa? This is the plot you're looking for! It's close to all amenities such as restaurants, golf courses, schools and supermarkets. Urban plot for sale in the requested and prestigious residential area of Elviria, only 3 minutes drive to the Elviria commercial centre. The size of the plot is 1.000m2 with no traffic noise. It has a 20% buildability and possibility of connection to the public water and electricity supply. Located 5 minutes drive from the famous beach club Nikki Beach and 15 minutes from the centre of Marbella. Do not hesitate to contact me for more information. NGS.

[redacted]:

None, None, [redacted], [redacted]