[redacted] [redacted] [redacted] Estacion de Cartama

[redacted]: R3851389

[redacted]: 10

[redacted]: [redacted]

[redacted]: [redacted]

[redacted]: [redacted]

M²: 1 000

[redacted]: [redacted]

[redacted]: 1 190 000 €

[redacted] : 14th

[redacted] 2026

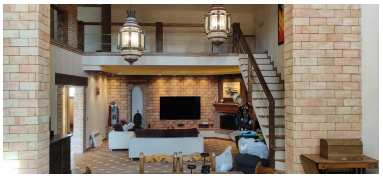

[redacted]:For sale a fantastic 14.000m2 fenced plot with 3 different properties (urban and rustic). The first property has two floors; at ground floor you find an entrance hall, a dining room with fireplace, fully furnished and independent kitchen, 1 bathroom, a terrace and a garage, At the first floor there are 4 bedrooms 1 bathroom, a fenced garden with barbecue area and a storerooms, The second house is a year old and consists as well of a hall, dining room with fireplace, 1 modern furnished kitche with dining area and 1 toilet, At the first floor you find three bedrooms with fitted wardrobes, two bathrooms 1 en suite, 1 dressing room and a fence garden with private pool, The third house has a spectacular hall dining room with high ceilings with chimney, an independent fully furnished kitchen, 4 bedrooms with wardrobes, one of them with bathroom in suite, garden area with barbecue, a summer kitchen as well as a swimming pool, several parking spaces on the plot, both houses with private entrance located in a very quiet area overlooking the valley. It is located just 20 minutes from the International Airport of Malaga, 20 minutes from beaches, 20 minutes Malaga city, 20 from the golf courses and just a few minutes from all amenities: supermarkets, restaurants, sports centers, schools and public transport.

[redacted]:

[redacted], [redacted]