[redacted] [redacted] Elviria

[redacted]: R3862402

[redacted]: 3

[redacted]: [redacted]

[redacted]: 3

[redacted] [redacted]: [redacted]

M²: 120

[redacted]: [redacted] [redacted]

[redacted]: 1 200 000 €

[redacted] [redacted] : 30th [redacted] 2026

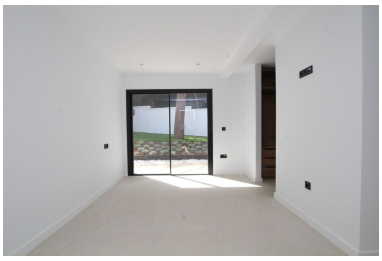

[redacted]:One level villa , completely renovated as new, located on an established street in the lower area of Elviria, just five minutes walking distance to a variety of shops, restaurants. bars, supermarket. and the beach is less than a 15 minutes stroll. Comprising of three bedrooms,two of which are en-suite and one guest bathroom, lounge/diner with a kitchen to be fitted where you can choose the design, air conditioning, floor to ceiling windows and a covered terrace. Set on a private plot of 628m2 with a pool at the front and parking for two cars.

[redacted]:

None, [redacted], [redacted], [redacted], [redacted] [redacted] [redacted], [redacted] [redacted], None, [redacted] [redacted], [redacted], [redacted]