+34 607 084 418

VICTORIA MALKOVA

info@advokat-v-ispanii.ru

■■■■■■■■■ ■ Benahavís

■■■■■■■■■■■: R3867244

■■■■■■■■: 3

■■■■■■■: ■■■■■■■■■

■■■■■■■: 2

■■■ ■■■■■■■■■■■■■■■: ■■■■■■■■■

M²: 125

■■■■■■: ■■ ■■■■■■■■

■■■■■: 449 000 €

■■■■■ ■■■■■■■ : 18th ■■■■■ 2026

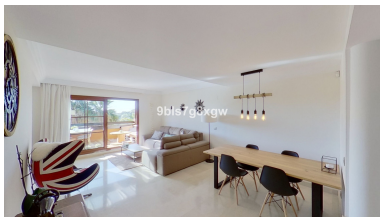

[redacted]:Amazing 3 bedrooms duplex penthouse with panoramic views to the mountain La Concha and the sea. The entrance leads to a bright and spacious living-dining room. The living spaces open up to a south-east facing terrace from where you enjoy stunning mountain and sea views. The kitchen is fully equipped with Siemens appliances. There is also a separate laundry/utility room. Two bedrooms with built-in wardrobes share a family bathroom on the main floor. Upstairs is the master bedroom with en-suite bathroom and two terraces, one facing south-east and another facing west. The property is in excellent condition and includes 2 underground parking spaces and a storage room. There are a 5 swimming pools throughout the complex, including a heated indoor pool with gymnasium, spa and padel court. The complex has 24-hour security. 200 meters outside there is a Mercadona supermarket and a restaurant. 400 meters away there is a quality bilingual school. A wonderful property ideal as for permanent living, as a holiday home or as a rental investment! *** 3D VIRTUAL TOUR available ***

[redacted]:

[redacted], [redacted], [redacted], [redacted] [redacted] [redacted], [redacted] [redacted] [redacted], [redacted], None, [redacted] [redacted], [redacted] [redacted], [redacted] [redacted], [redacted], [redacted]