[redacted] [redacted] Benahavís [redacted]: R3867934

[redacted]: 2

[redacted]: [redacted]

[redacted]: 2

[redacted]: [redacted]

M²: 90

[redacted]: [redacted]

[redacted]: 279 000 €

[redacted] : 5th [redacted] 2026

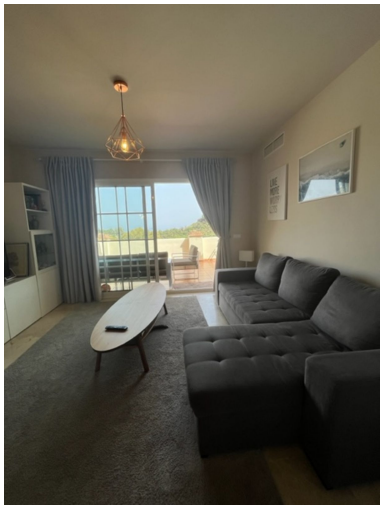

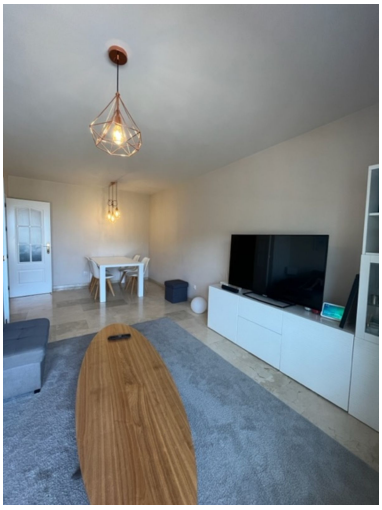

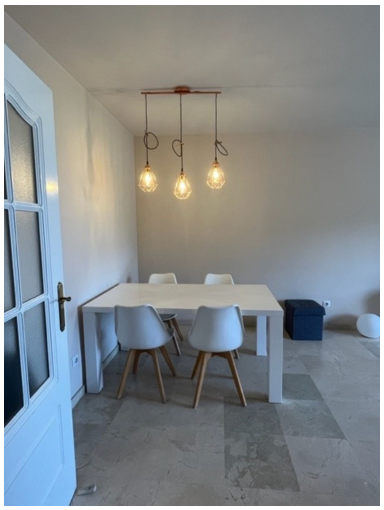

[redacted]:THE HOUSE Fantastic and spacious 90 square meter apartment consisting of two bedrooms, two bathrooms, a 10m2 terrace, as well as an 18m2 garage space and a 7m2 storage room. Kitchen fully equiped. Furnished. THE URBANIZATION In the urbanization you can enjoy the common areas, gardens, swimming pool, tennis court and the wonderful environment that surrounds it with incredible views. Tennis and paddle court. Several outdoor pools. Indoor pool. Jacuzzi. Spa and Turkish bath. AREA This splendid apartment is located in Benahavis surrounded by spectacular mountains a few minutes from the beach, Benahavis has nine of the 40 golf courses on the Costa del Sol and you will have the privilege of playing golf anytime you want. Not only will you have the opportunity to live in a beautiful and modern apartment, you will also take advantage of all the advantages that the area offers you, you can find many different places of entertainment and good restaurants, so do not miss an opportunity like this.

[redacted]:

[redacted], [redacted], [redacted], [redacted] [redacted] [redacted], [redacted] [redacted] [redacted], [redacted] [redacted],
None, [redacted] [redacted], [redacted] [redacted]