+34 607 084 418 VICTORIA MALKOVA info@advokat-v-ispanii.ru

[redacted] Estepona [redacted]: R3874606

[redacted]: 4

[redacted]: [redacted]

[redacted]: 2

[redacted]: [redacted]

M²: 123

[redacted]: [redacted]

[redacted]: 190 000 €

[redacted] : 15th [redacted] 2026

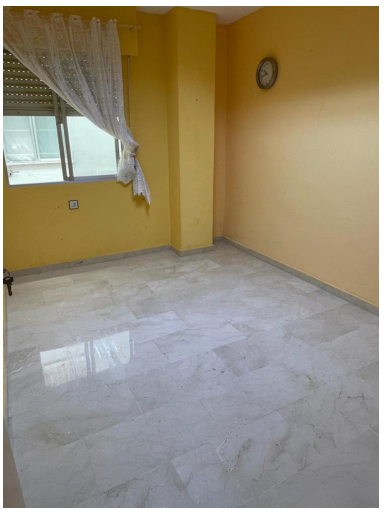

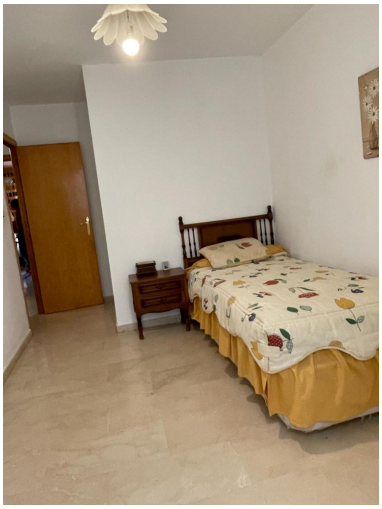

[redacted]:Apartment on Terrace street, near the Main National Police station, Estepona. Just minutes away from the main highway A-7. It is a corner apartment, in good condition. The apartment has 4 bedrooms, two bathrooms, one ien suite, the urbanization has a tennis/padel court. Very bright and spacious. Located near the city center, schools and supermarkets, quiet and green zone

---

[redacted]:

None, [redacted], [redacted], [redacted], [redacted]