[redacted] [redacted] Estepona

[redacted]: R3884599

[redacted]: 2

[redacted]: [redacted]

[redacted]: 1

[redacted] [redacted]: [redacted]

M²: 80

[redacted]: [redacted] [redacted]

[redacted]: 350 000 €

[redacted] [redacted] : 19th [redacted] 2026

SHOT ON MI 10T

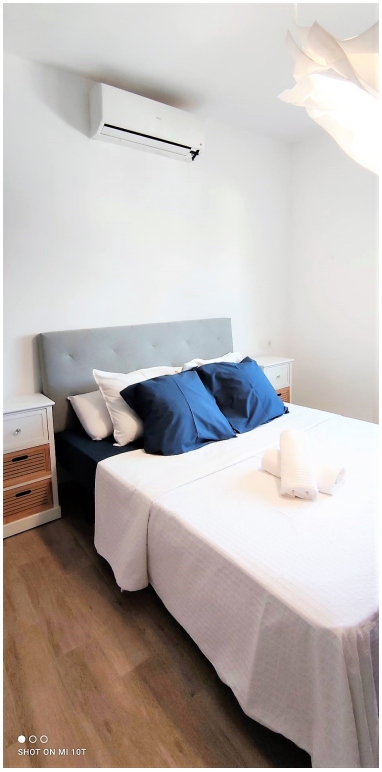
SHOT ON MI 10T

SHOT ON MI 10T

[redacted]:BEAUTIFUL VILLA WITH SWIMMING POOL AND PARTIAL VIEWS TO THE MEDITERRANEAN SEA, south facing has abundance of natural light. With private garden, barbecue and chill out area. Just 3 min walking distance to the beach and 5 min both Sabinillas and Estepona, where you will find all kinds of amenities and leisures areas. Garage included. MUST BE SEEN!.

[redacted]:

None, [redacted], [redacted], [redacted], [redacted] [redacted] [redacted], [redacted] [redacted], None, [redacted] [redacted], [redacted]