[redacted] San Luis de Sabinillas [redacted]: R3885178

[redacted]: 1

[redacted]: [redacted]

[redacted]: 1

[redacted] [redacted]: [redacted]

M²: 70

[redacted]: [redacted] [redacted]

[redacted]: 129 900 €

[redacted] [redacted] : 3rd [redacted] 2025

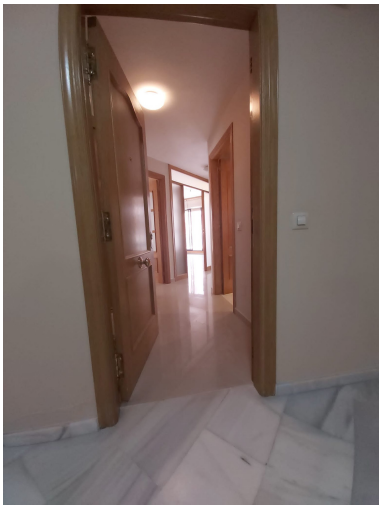

[redacted]:Mianna Properties offers you this beautiful and charming 1 bedroom apartment, located in the heart of San Luis de Sabinillas. It is located on the first floor with an elevator. It has a beautiful terrace that borders practically the entire house. Large living room with lots of light thanks to its large windows, fully equipped and very spacious kitchen. Complete bathroom. It is a corner apartment, so it has the advantage of not having neighbors on one side. A few minutes from the beach and all the amenities that living in the center offers. Easy access to the highway, quiet residential area. Do not hesitate to call us for more information and if you want to arrange a visit.

[redacted]:

None, [redacted], [redacted], [redacted], None, [redacted]