+34 607 084 418

VICTORIA MALKOVA

info@advokat-v-ispanii.ru

[redacted] [redacted] Alhaurín el Grande

[redacted]: R3897277

[redacted]: 2

[redacted]: [redacted]

[redacted]: 2

[redacted] [redacted]: [redacted]

M²: 100

[redacted]: [redacted] [redacted]

[redacted]: 276 000 €

[redacted] [redacted] : 20th [redacted] 2026

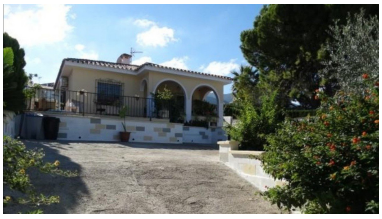

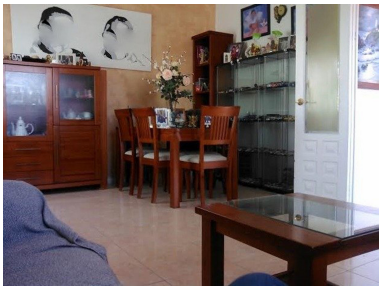

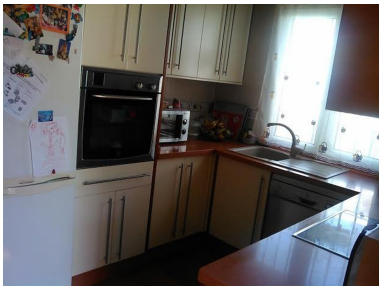

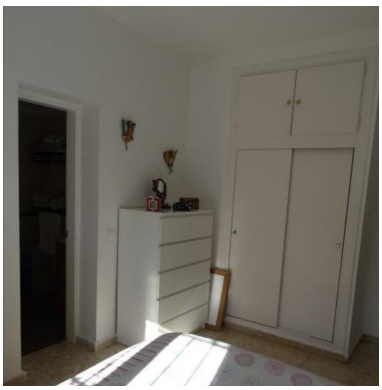

[redacted]:FANTASTIC VILLA SITUATED IN A PRIVILEGED URBANISATION 5 MIN FROM ALHAURIN EL GRANDE, WITH FANTASTIC VIEWS. THE HOUSE ON ONE FLOOR, CONSISTS OF 2 BEDROOMS, 2 BATHROOMS, ONE OF THEM EN SUITE, LIVING ROOM, SMALL STORAGE ROOM, AIR CONDITIONING IN ALL ROOMS, DOUBLE GLAZED WINDOWS, FRONT AND BACK PORCH, GARDENS, FRUIT TREES, COMMUNAL POOL AND TENNIS COURT.

[redacted]:

[redacted], [redacted]