[redacted] La Carihuela

[redacted]: R3898246

[redacted]: 2

[redacted]: 3

M²: 191

[redacted]: 535 000 €

[redacted]: [redacted]

[redacted] [redacted]: [redacted]

[redacted]: [redacted] [redacted]

[redacted] [redacted] : 17th [redacted] 2026

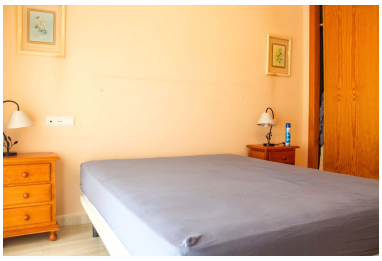

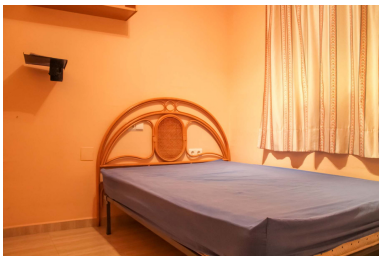

[redacted]:5 level beachside estate for sale in commercial street in Torremolinos! This unique townhouse is located in the popular "La Carihuela" area, in a lively walking street and at only 1 minute by foot to the beach! It is distributed as following: Level -1: There is an ample basement with storage space and a separated room for the large water deposit. Level 0: Business premises with a toilet, as well as the house access from the street. Level 1: Beautiful living room with access to the balcony, dining space and a sofa bed. Furthermore, there is the fully equipped kitchen and a bathroom with hydromassage bath. Level 2: Two bedrooms with fitted wardrobes, a laundry room and a bathroom with hydromassage shower. Level 3: Large covered and uncovered terrace with awnings, barbecue and partial seaviews. At this level there is the possibility to add a toilet as there is a pre-installation done. Besides this, there are solar panels for water heating and the living room and bedrooms boast air conditioning. Visits for this property are strongly recommended!!!

[redacted]:

None, [redacted], [redacted], None, [redacted], [redacted]