[redacted] Manilva

[redacted]: R3898330

[redacted]: 3

[redacted]: 1

M²: 95

[redacted]: 192 000 €

[redacted]: [redacted]

[redacted] [redacted]: [redacted]

[redacted]: [redacted] [redacted]

[redacted] [redacted] : 5th [redacted] 2026

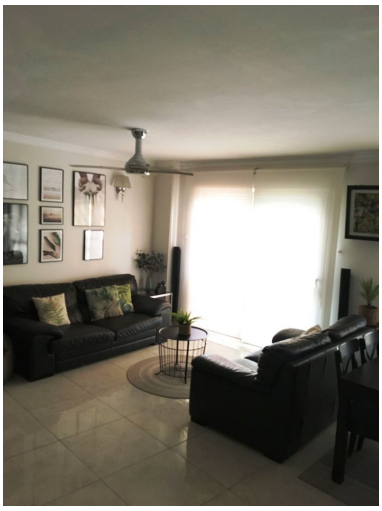

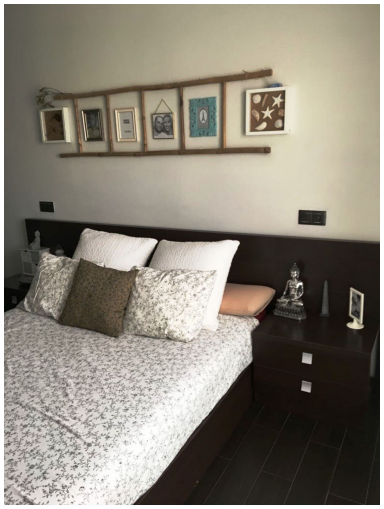

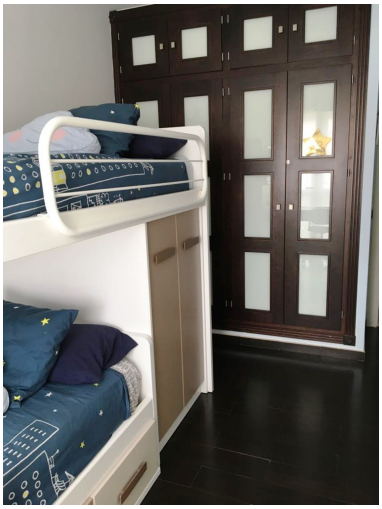

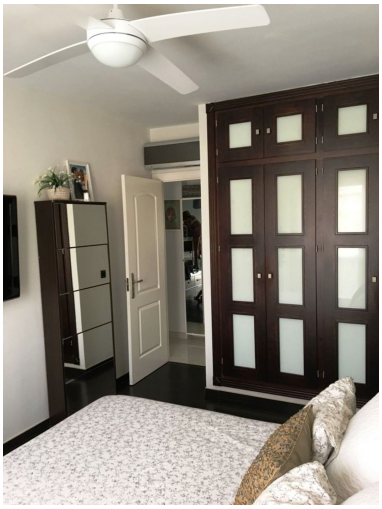

[redacted]:The very center of San Luis de Sabinillas, but a quiet building. A spasious bathroom with a window. Stylish fitted wardrobes in every bedroom. Independent kitchen. Air conditioning in every bedroom and a living-room. Terrace with a barbecue and awnings. Communal storage room. Perfect location: beachside, and at the same time all schools, sunday markets, promenades, barbershops, playgrounds and supermarkets are just one step away.

[redacted]:

[redacted], None, None, [redacted], [redacted], [redacted], [redacted], [redacted] [redacted], [redacted], [redacted]