■■■■■ ■ Marbella

■■■■■■■■■■■: R3906451

■■■■■■■■: 4

■■■■■■■: ■■■■■■■■

■■■■■■■: 4

■■■ ■■■■■■■■■■■■■■: ■■■■■■

M²: 434

■■■■■■: ■■ ■■■■■■■■

■■■■■: 3 150 000 €

■■■■■ ■■■■■■■ : 17th ■■■■■■■ 2026

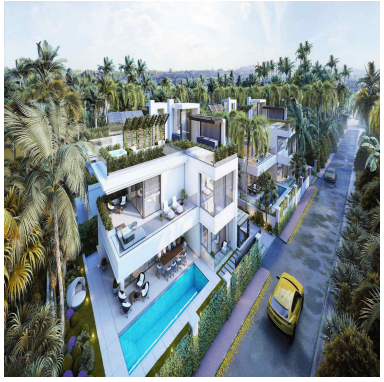

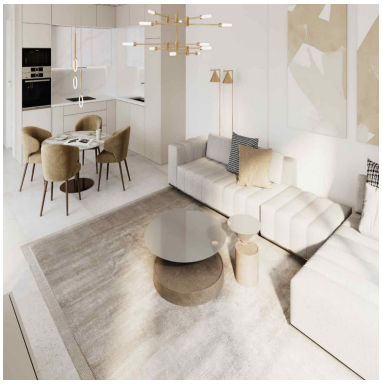

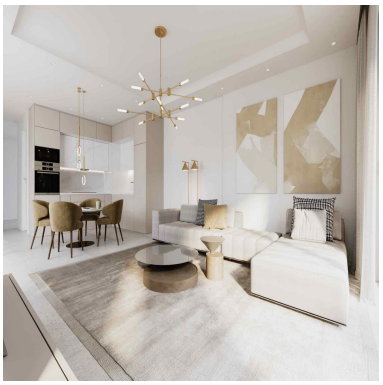
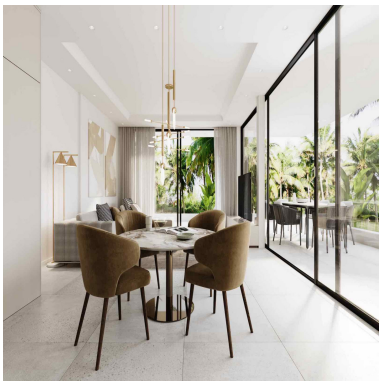

[redacted]:These wonderful new and modern villas for sale are located in one of the most luxurious residential areas of Marbella - Golden Mile, in a secure Rio Verde urbanization, just 100 meters from the beach. The villas combine excellent quality, an incredible location and the best price. Each house is spacious, light-filled, and equipped with everything you need for a comfortable life. It has 4 bedrooms and 5 bathrooms, as well as large terraces on each floor, both covered and uncovered, perfect for barbecues, meetings with friends or simply to sunbathe at your leisure. A private pool will cheer up your whole family during the long Spanish summer. These villas on the Golden Mile are located near the beach, a three-minute walk from Puerto Banús and within walking distance of supermarkets. The villas offer beautiful sea views and are the perfect choice for both a vacation residence and a family home.

[redacted]:

None, None, [redacted], [redacted], [redacted], [redacted] [redacted] [redacted], [redacted], None, [redacted] [redacted], [redacted] [redacted], [redacted]