■■■■■■■■ ■ Marbella ■■■■■■■■■■■: R3911887

[redacted]: 2

[redacted]: 1

M²: 70

[redacted]: 169 900 €

[redacted]: [redacted]

[redacted] [redacted]: [redacted]

[redacted]: [redacted] [redacted]

[redacted] [redacted] : 2nd [redacted] 2025

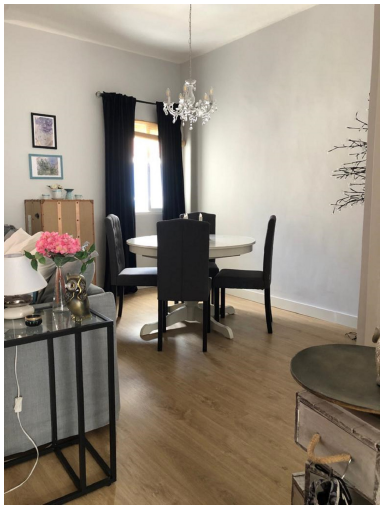

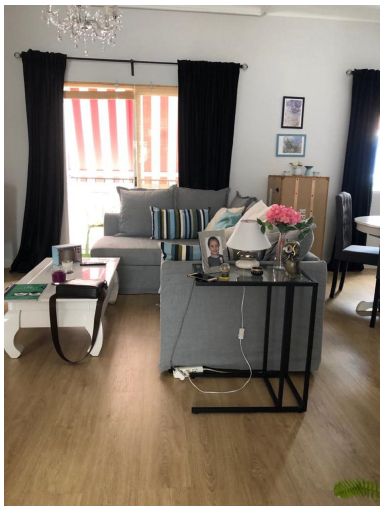

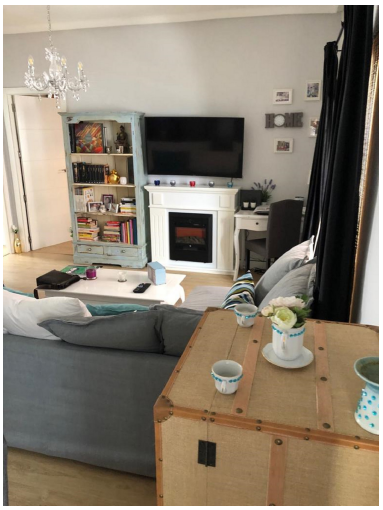

[redacted]:Cozyproperty in the charming neighborhood of Miraflores. The house is completely renovated and has 2 bedrooms and 1 bathroom. Tastefully renovated, the house is very cozy, it has wooden floors that give it warmth, white carpentry, Silestone countertops and a bathroom with two sinks and a window. Small balcony to put a table. Lots of light. Walking 10 minutes from downtown and surrounded by all kinds of services, it is a very comfortable area to live. It does not have an elevator but the community is already working on it. "

[redacted]:

None, None, None, [redacted] [redacted], [redacted]