+34 607 084 418

VICTORIA MALKOVA

info@advokat-v-ispanii.ru

[redacted] [redacted] Benalmadena

[redacted]: R3912664

[redacted]: 5

[redacted]: [redacted]

[redacted]: 4

[redacted] [redacted]: [redacted]

M²: 562

[redacted]: [redacted] [redacted]

[redacted]: 1 550 000 €

[redacted] [redacted] : 30th [redacted] 2026

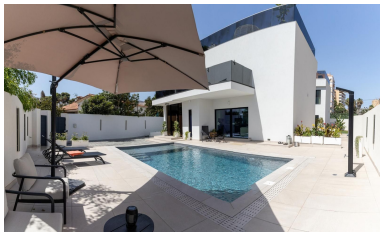

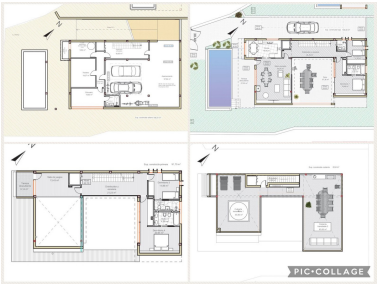

[redacted]:Take advantage of this fantastic investment opportunity. A 2.400 m2 plot only 5 minutes walk to Benalmádena beach and Puerto Marina. One villa is half built. Three other villas with license and project. All in one plot. - Villa nº4: Half built. LUXURY VILLA ONLY 5 MINUTES WALK TO BENALMADENA BEACH AND THE FAMOUS PUERTO MARINA! This property is the embodiment of luxury, minimalism, uniqueness and simplicity. It is modern architecture, with attention to every detail, and the quintessence of privilege in close proximity to the sea. The villa will be made in a minimalist and modern style, where every detail of the interior is carefully thought out to satisfy even the most exacting taste. Open spaces are filled with natural light, spacious rooms offer maximum comfort and exudes all that relaxation and luxury has to offer. FEATURES OF THE VILLA Nº4 * 5 bedrooms * 4 bathrooms * 434m2 built * 128 m2 Terrace * 600m2 plot * Elevator * Garage for 2-3 cars * Solarium * Private swimming pool * Maximum privacy THE VILLA IS PLANNED TO BE FINISHED IN 2022. - Villa nº1: With license and project. FEATURES OF THE VILLA Nº1 * 4 bedrooms * 4 bathrooms * 228 m2 built * 80 m2 Terrace * 600m2 plot * Elevator * Garage for 2 cars * Solarium * Private swimming pool * Maximum privacy - Villa nº2A: With license and project. FEATURES OF THE VILLA Nº2A * 4 bedrooms * 4 bathrooms * 209 m2 built * 137 m2 Terrace * 600m2 plot * Elevator * Garage for 2 cars * Solarium * Private swimming pool * Maximum privacy - Villa nº2A: With license and project. FEATURES OF THE VILLA Nº2B * 4 bedrooms * 4 bathrooms * 209 m2 built * 122 m2 Terrace * 600m2 plot * Elevator * Garage for 2 cars * Solarium * Private swimming pool * Maximum privacy OPEN TO OFFERS DURING THE CONSTRUCTION PROCESS!!!!

[redacted]:

None, [redacted], [redacted], [redacted], None, [redacted], [redacted]