[redacted] [redacted] San Pedro de Alcántara [redacted]: R3913903

[redacted]: 1

[redacted]: [redacted]

[redacted]: 1

[redacted]: [redacted]

M²: 67

[redacted]: [redacted]

[redacted]: 195 000 €

[redacted] : 2nd [redacted] 2024

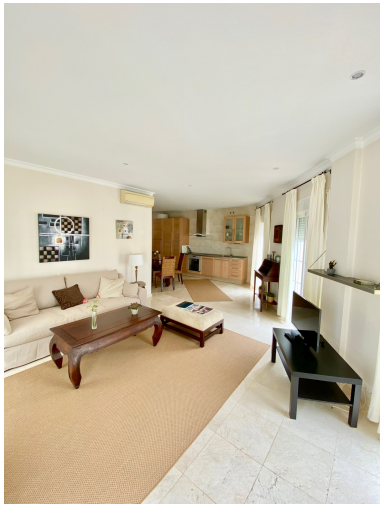

[redacted]:This apartment is located in downtown San Pedro de Alcantara, close to all the facilities that an urban town offers: shops, restaurants, buses, schools…. It is also in a short distance to the beaches, golf courses, Marbella or Puerto Banus. So it is a mixture of urban life and a holidays home. Its 77m2 make it a comfortable one-bedroom apartment. It has a built-in closet in the bedroom, full equipped open-plan kitchen, dining room, living room, and a bathroom with a shower. Five balconettes surrounding the building let the sunshine enter in the property. It is in excellent condition, beautifully decorated, as it can also be sold furnished.

[redacted]:

None, None, [redacted], [redacted], [redacted], [redacted]