+34 607 084 418

VICTORIA MALKOVA

info@advokat-v-ispanii.ru

[redacted] Calahonda

[redacted]: R3914356

[redacted]: 3

[redacted]: 2

M²: 112

[redacted]: 227 000 €

[redacted]: [redacted]

[redacted] [redacted]: [redacted]

[redacted]: [redacted] [redacted]

[redacted] [redacted] : 7th [redacted] 2026

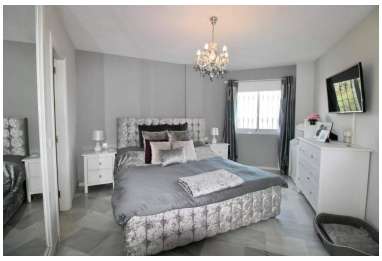

[redacted]:Recently refurbished to a very high standard throughout. MUST SEE This fantastic 3 bedroom 2 bathroom elevated ground floor is a spacious apartment with panoramic sea views. Located in upper Calahonda, walking distance to local restaurants, parks & 5 minute drive from the beach. The first thing that catches your eye as you walk through the front door is the amazing sea and mountain views from the terrace. The property has been renovated beautifully with a stunning open plan kitchen and bathrooms that are all of high standards. Also there is a garden area that only this property has access to, but it does belongs to the community and the current owners have permission from the community to do use it as they like, giving them 2 outside areas front and back of the property. You have access to 2 pool areas within this well kept community. EASY TO VIEW ANY DAY OF THE WEEK Ground Floor Apartment, Calahonda, Costa del Sol. 3 Bedrooms, 2 Bathrooms, Built 112 m², Terrace 20 m². Setting : Suburban, Close To Golf, Urbanisation. Orientation : East, South East, South. Condition : Excellent, Recently Renovated. Pool : Communal. Climate Control : Air Conditioning. Views : Sea, Mountain, Panoramic. Features : Covered Terrace, Fitted Wardrobes, Private Terrace, Satellite TV, Utility Room, Marble Flooring, Fiber Optic. Furniture : Optional. Kitchen : Fully Fitted. Garden : Communal. Parking : Street. Utilities : Electricity. Category : Luxury, Resale.

[redacted]:

[redacted], [redacted], [redacted], [redacted], None, [redacted], [redacted], [redacted], [redacted]