+34 607 084 418

VICTORIA MALKOVA

info@advokat-v-ispanii.ru

[redacted] Manilva

[redacted]: R3920005

[redacted]: 1

[redacted]: [redacted]

[redacted]: 1

[redacted] [redacted]: [redacted]

M²: 49

[redacted]: [redacted] [redacted]

[redacted]: 114 500 €

[redacted] [redacted] : 15th [redacted] 2026

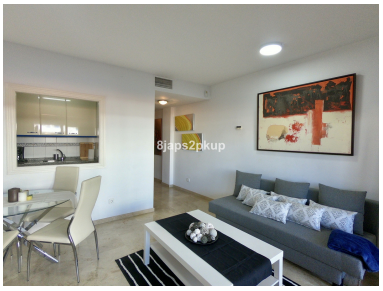

[redacted]:Ground Floor Apartment, Manilva, Costa del Sol. 1 Bedroom, 1 Bathroom, Built 49 m², Terrace 22 m². Setting : Close To Port, Close To Shops, Close To Sea, Close To Town, Close To Marina, Urbanisation. Orientation : North East, East. Condition : Excellent. Pool : Communal. Climate Control : Air Conditioning, Hot A/C, Cold A/C, Central Heating. Views : Pool. Features : Covered Terrace, Lift, Fitted Wardrobes, Private Terrace, Barbeque. Furniture : Part Furnished. Kitchen : Fully Fitted. Garden : Communal. Security : Gated Complex, 24 Hour Security. Parking : Private. Utilities : Electricity, Drinkable Water. Category : Bargain, Cheap, Holiday Homes, Investment, Reduced.

[redacted]:

None, [redacted], [redacted], [redacted], [redacted], None, [redacted] [redacted], [redacted] [redacted], [redacted] [redacted], [redacted] [redacted], [redacted]